

*Experiences with Using a*  
**COMMERCIAL**  
**HANDHELD**  
*for*  
**AMATEUR RADIO**

AWESOME  
*or*  
IRKSOME?

# COMMERCIAL HANDHELD

WHY DO THIS?

WHAT TO GET?

HOW TO USE?

WHAT RESULTS?

# BURNING MAN 2019

---

VOLUNTEERED WITH THE  
ART DEPARTMENT





7 SQ MI  
18 SQ KM

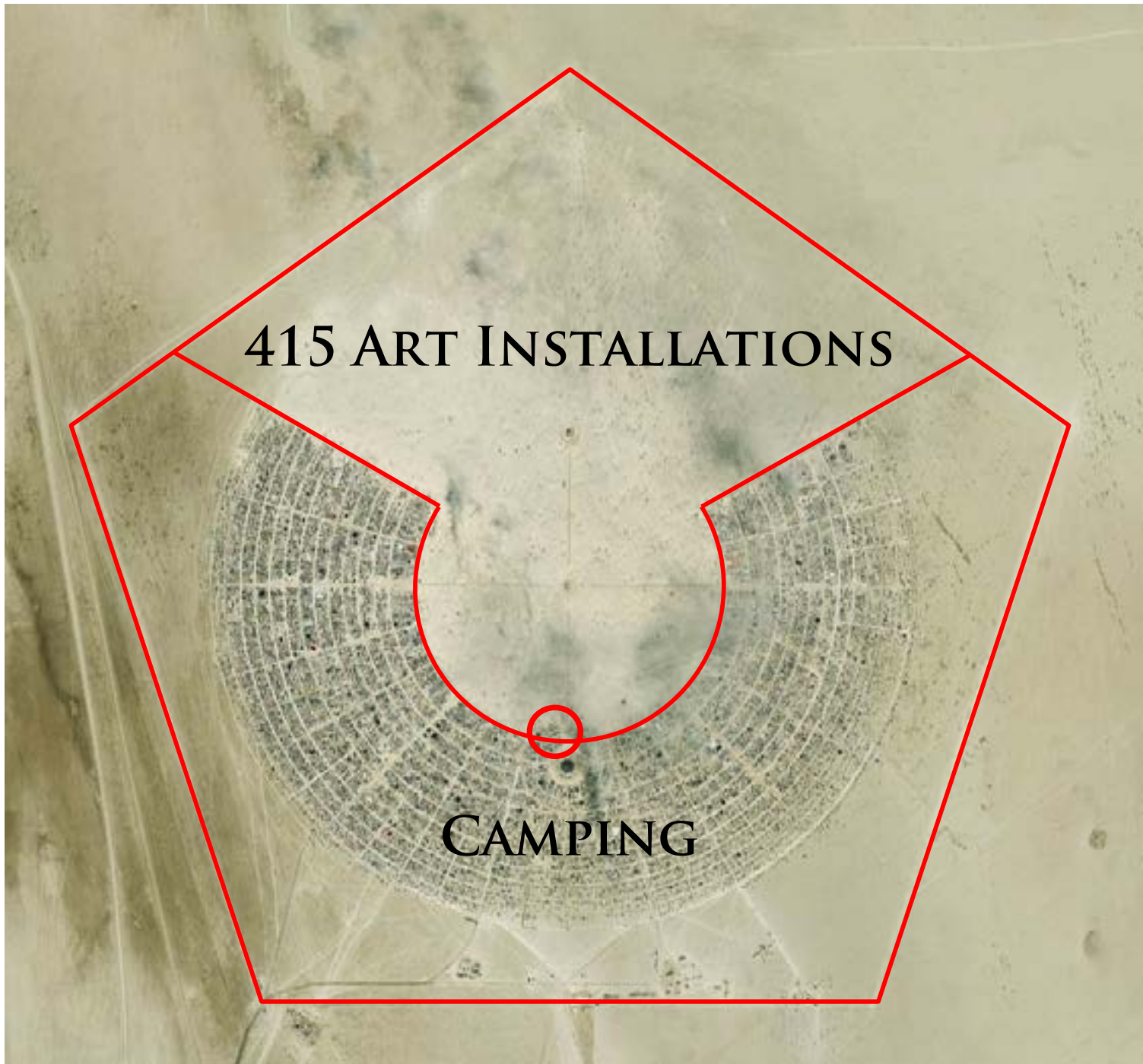



# THE ARTERY VOLUNTEERS



Photo by David Hill



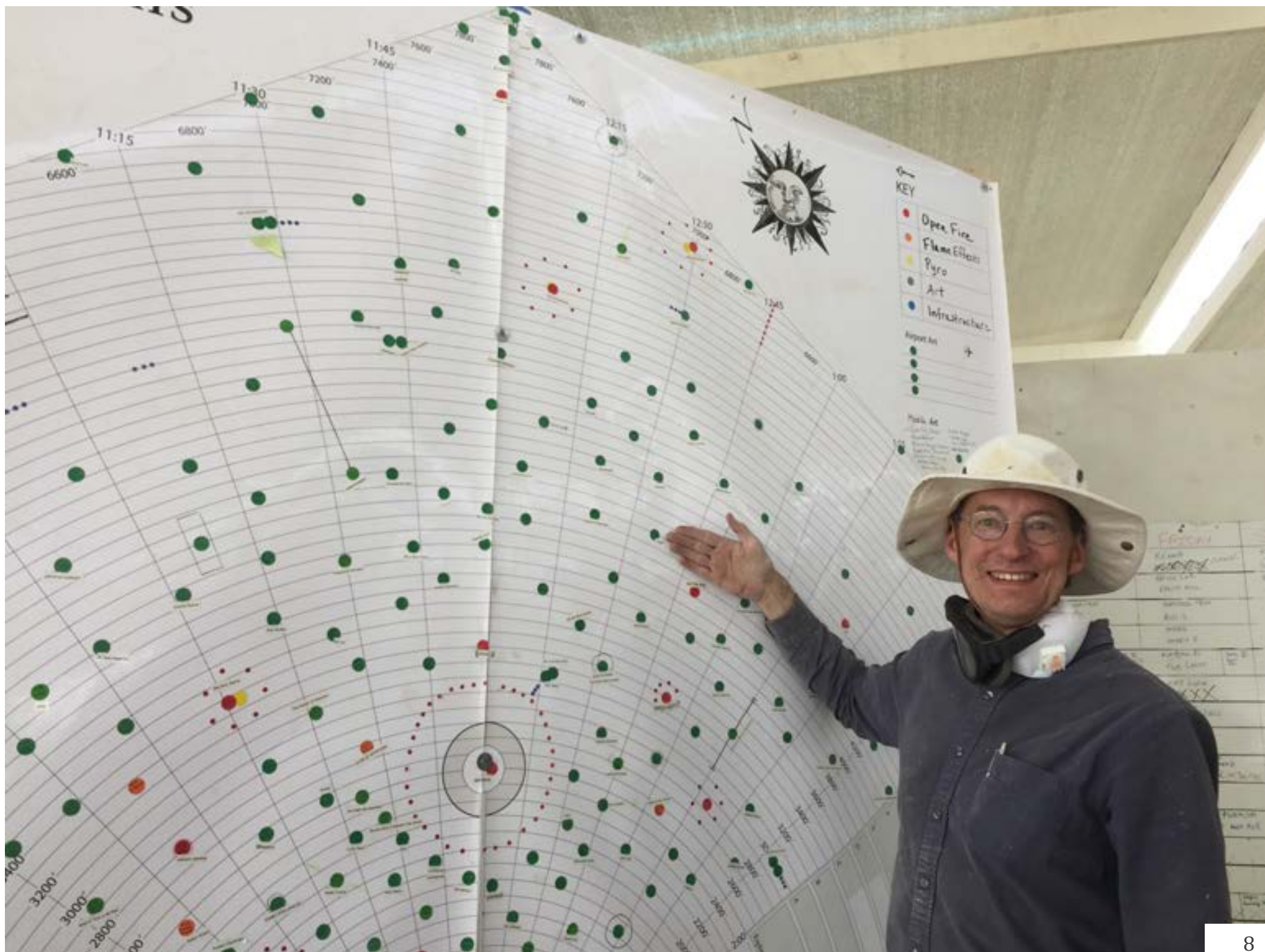







Photo by  
Kerry Veenstra



Photo by  
Kerry Veenstra





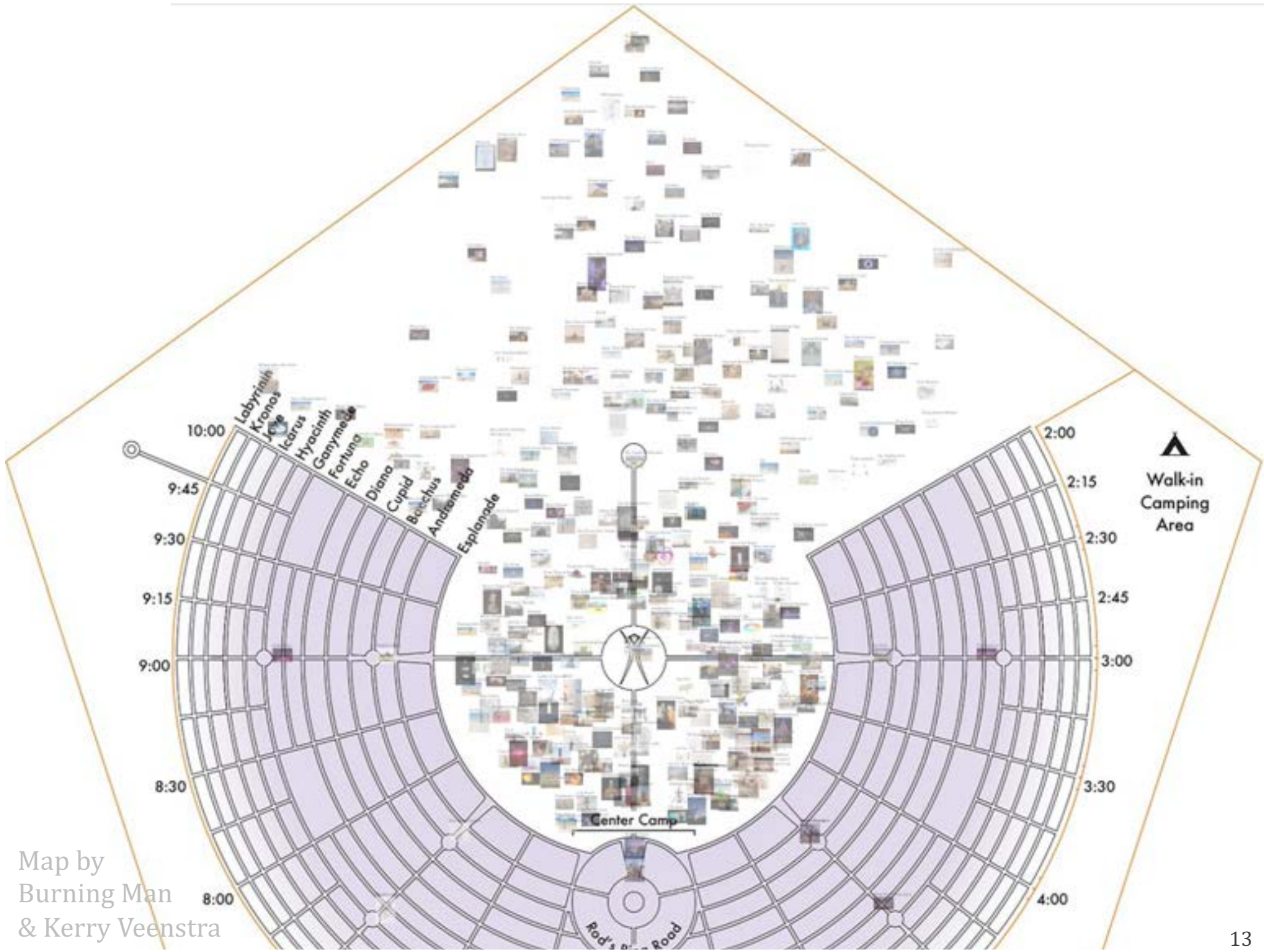

Map by  
Burning Man  
& Kerry Veenstra

# BURNING MAN 2019

---

## VOLUNTEERED WITH THE ART DEPARTMENT

*and was issued a*

## MOTOROLA XPR 7550

# BURNING MAN 2019

---

VOLUNTEERED WITH THE  
ART DEPARTMENT

*and was issued a*

MOTOROLA XPR 7550E<sup>?</sup>





**On/Off  
Volume**

**Channel  
Select**



**Push to Talk** ➡



➡ **Zone Select**

# AMAZING RADIO

---

THE XPR 7550E WAS EXCELLENT  
ROBUST BUILD QUALITY  
FANTASTIC AUDIO QUALITY  
RIDICULOUSLY LONG BATTERY LIFE

NOTE: THIS IS TRUE FOR BOTH  
DIGITAL AND ANALOG MODES.

# AMAZING RADIO

---

THE XPR 7550E WAS EXCELLENT  
**ROBUST BUILD QUALITY**  
FANTASTIC AUDIO QUALITY  
RIDICULOUSLY LONG BATTERY LIFE

NOTE: THIS IS TRUE FOR BOTH  
DIGITAL AND ANALOG MODES.



Drop-Forged  
Metal Chassis

Gasket Around  
Battery Contacts

Ingress  
Protection  
Rating IP68

Vent

Photo by  
Kerry Veenstra

# AMAZING RADIO

---

THE XPR 7550E WAS EXCELLENT  
ROBUST BUILD QUALITY  
FANTASTIC AUDIO QUALITY  
RIDICULOUSLY LONG BATTERY LIFE

NOTE: THIS IS TRUE FOR BOTH  
DIGITAL AND ANALOG MODES.

# AMAZING RADIO

---

THE XPR 7550E WAS EXCELLENT  
ROBUST BUILD QUALITY  
FANTASTIC AUDIO QUALITY  
RIDICULOUSLY LONG BATTERY LIFE

NOTE: THIS IS TRUE FOR BOTH  
DIGITAL AND ANALOG MODES.

- **Estimated battery life (Digital/Analog)**

Digital/Analog Battery Life, High Capacity 2250 mAh Battery:

XPR 7550e VHF: 22.0/16.5 hours

XPR 7550e UHF: 21.0/16.0 hours

XPR 7580e 800/900: 21.0/17.5 hours

XPR 7350e VHF: 22.0/16.5 hours

XPR 7350e UHF: 21.0/16.0 hours

XPR 7380e 800/900: 22.0/16.5 hours

**5/5/90 profile**

5% → 1 hour TX

5% → 1 hour RX

90% → 19 hours standby

Digital /Analog Battery Life, Low Voltage 3000 mAh Battery:

XPR 7550e VHF: 29.0/22.0 hours

XPR 7550e UHF: 28.0/21.5 hours

XPR 7580e 800/900: 28.0/23.0 hours

XPR 7350e VHF: 29.0/22.0 hours

XPR 7350e UHF: 28.0/21.5 hours

XPR 7380e 800/900: 28.0/23.0 hours



- **Estimated battery life (Digital/Analog)**

Digital/Analog Battery Life, High Capacity 2250 mAh Battery:

XPR 7550e VHF: 22.0/16.5 hours

XPR 7550e UHF: 21.0/16.0 hours

XPR 7580e 800/900: 21.0/17.5 hours

XPR 7350e VHF: 22.0/16.5 hours

XPR 7350e UHF: 21.0/16.0 hours

XPR 7380e 800/900: 22.0/16.5 hours

**5/5/90 profile**

48 minutes TX

48 minutes RX

14 hours 24 minutes standby

Digital /Analog Battery Life, Low Voltage 3000 mAh Battery:

XPR 7550e VHF: 29.0/22.0 hours

XPR 7550e UHF: 28.0/21.5 hours

XPR 7580e 800/900: 28.0/23.0 hours

XPR 7350e VHF: 29.0/22.0 hours

XPR 7350e UHF: 28.0/21.5 hours

XPR 7380e 800/900: 28.0/23.0 hours

# AMAZING RADIO

---

THE XPR 7550E WAS EXCELLENT  
ROBUST BUILD QUALITY  
FANTASTIC AUDIO QUALITY  
RIDICULOUSLY LONG BATTERY LIFE

NOTE: THIS IS TRUE FOR BOTH  
DIGITAL AND ANALOG MODES.

# AMAZING RADIO

---

THE XPR 7550E WAS EXCELLENT  
**ROBUST BUILD QUALITY**  
FANTASTIC AUDIO QUALITY  
**RIDICULOUSLY LONG BATTERY LIFE**

Can Get with a Ham Radio

NOTE: THIS IS TRUE FOR BOTH  
DIGITAL AND ANALOG MODES.

# “LARGER” BATTERY



**\$25.94**

✓prime FREE Same-Day  
& FREE Returns ▾

**FREE delivery: Today**

Order within 3 hrs and 9 mins

[Details](#)

📍 Deliver to Kerry - Concord 94518

**In Stock.**

Qty: 3 ▾

Add to Cart

Buy Now



# AMAZING RADIO

---

THE XPR 7550E WAS EXCELLENT  
ROBUST BUILD QUALITY  
**FANTASTIC AUDIO QUALITY**  
RIDICULOUSLY LONG BATTERY LIFE

Only with a Commercial Radio

NOTE: THIS IS TRUE FOR BOTH  
DIGITAL AND ANALOG MODES.

# COMMERCIAL HANDHELD

WHY DO THIS?

WHAT TO GET?

HOW TO USE?

WHAT RESULTS?

# WHAT TO GET?

---

MOTOROLA XPR 7550E



AUDIO QUALITY



RECEIVER SENSITIVITY

# WHAT TO GET?

---

MOTOROLA XPR 7550



AUDIO QUALITY



RECEIVER SENSITIVITY

# WHAT TO GET?

---

MOTOROLA XPR 6550



AUDIO QUALITY



RECEIVER SENSITIVITY

<https://www.youtube.com/watch?v=yyfLcQt6j1I>

# WHAT TO GET?

---

**MOTOROLA XPR 7550E**

# WHAT TO GET?

---



SOME RADIO MODELS  
HAVE A STANDARD  
ANTENNA CONNECTOR

# WHAT TO GET?

---

## RF CONNECTORS

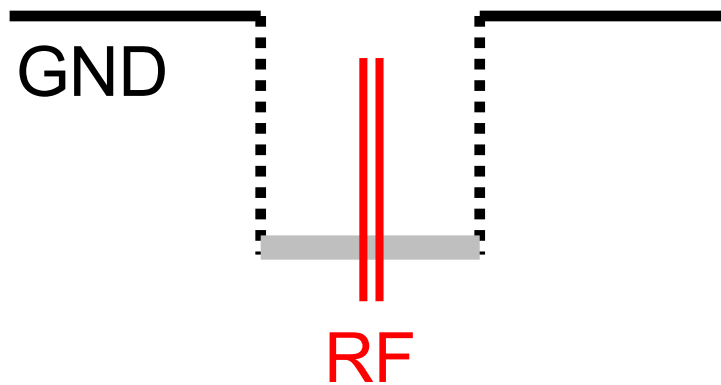

COAXIAL

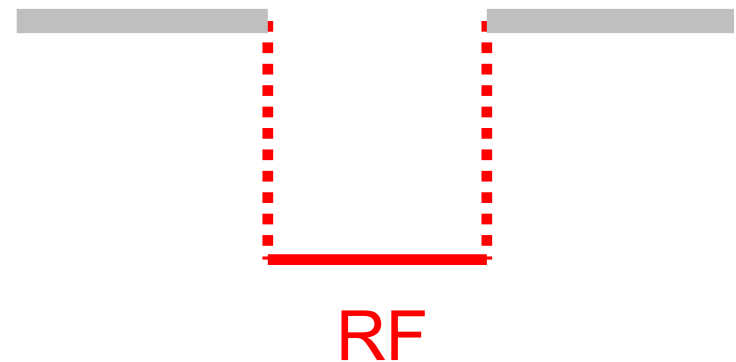

ANTENNA



# WHAT TO GET?

---

## RF CONNECTORS

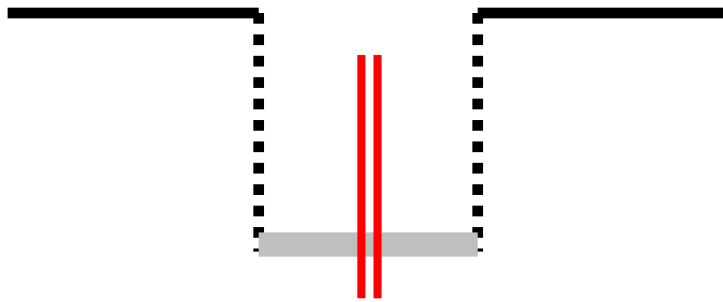

SMA  
XPR 7550

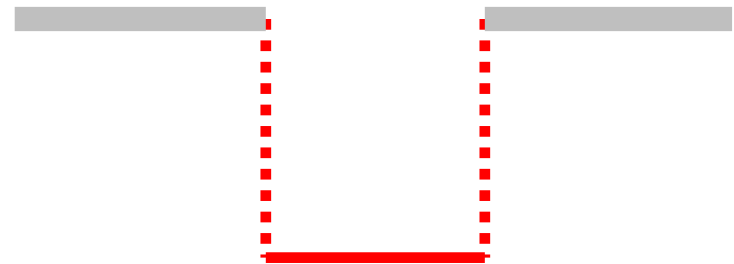

PROPRIETARY  
XPR 7550E

# WHAT TO GET?

---

SMA TO BNC ADAPTER  
FOR 6550 & 7550  
NOT 7550E



# WHAT TO GET?

---

MOTOROLA XPR 7550E



AUDIO QUALITY



RECEIVER SENSITIVITY



ANTENNA CONNECTOR

# WHAT TO GET?

---

## MOTOROLA XPR 7550



AUDIO QUALITY



RECEIVER SENSITIVITY



ANTENNA CONNECTOR

# WHAT TO GET?

---

MOTOROLA XPR 6550



AUDIO QUALITY



RECEIVER SENSITIVITY



ANTENNA CONNECTOR



# WHAT TO GET?

---

MOTOROLA XPR 7550E

# WHAT TO GET?

---

MOTOROLA XPR 7550E

VHF OR UHF (NOT BOTH)

wireless2.fcc.gov

FCC Home | Search | Updates | E-filing | Initiatives | For Consumers | Find People

FCC Site Map

HELP

**Federal Communications Commission**

# Universal Licensing System

☒ Match all radio services within this group  
☐ Match only the following radio service(s):

AA - Aviation Auxiliary Group  
AB - Aural Microwave Booster  
AC - Aircraft  
AD - AWS-4 (2000-2020 MHz and 2180-2200 MHz)  
AF - Aeronautical and Fixed

**Licensee**

Name: burning man project

FRN:

City:

State: All

ZIP Code:

†: Matches licensee mailing address, not transmit locations.

**License Detail**

Status: ☒ All ☐ Active ☐ Expired

wireless2.fcc.gov

FCC Home | Search | Updates | E-filing | Initiatives | For Consumers | Find People

**Universal Licensing System**

FCC > WTB > ULS > Online Systems > License Search

**License Search**  
**Advanced License Search**  
License Search Home

**License Search**  
**Advanced License Search**  
[License Search Home](#)

AA - Aviation Auxiliary Group  
AB - Aural Microwave Booster  
AC - Aircraft  
AD - AWS-4 (2000-2020 MHz and 2180-2200 MHz)  
AF - Aeronautical and Fixed

**Licensee**

Name: burning man project  
FRN:   
City:   
State: All  
ZIP Code:   
†: Matches licensee mailing address, not transmit locations.

**License Detail**

Status: ☒ All ☐ Active ☐ Expired

wireless2.fcc.gov

FCC Home | Search | Updates | E-filing | Initiatives | For Consumers | Find People

**Universal Licensing System**

FCC > WTB > ULS > Online Systems > License Search

License Search  
**Advanced License Search**  
License Search Home

HELP

RESET

GEOSEARCH SEARCH

\*Please be aware that some combinations of search criteria may result in a longer wait.

☐ Exact Matches Only

☐ Exclude Leases

Call Sign & Radio Services

Call Sign

**Name** burning man project

Licensee

Name burning man project

FON

City

State All

ZIP Code

Matches licensee mailing address, not transmit locations.

License Detail

Status ☒ All ☐ Active ☐ Expired



Federal Communications Commission

[FCC Home](#) | [Search](#) | [Updates](#) | [E-Filing](#) | [Initiatives](#) | [For Consumers](#) | [Find People](#)

# Universal Licensing System

FCC > [WTB](#) > [ULS](#) > [Online Systems](#) > License Search

[FCC Site Map](#)

License Search

## Search Results

[New Search](#) | [Refine Search](#) | [Printable Page](#) | [Query Download](#) | [Map Licenses](#)

Specified Search

Name like burning man project

Matches 1- 10 ( of 13 )

Pending Application(s)  
 Termination Pending  
 Lease

Page 1 2

NEXT >

	Call Sign/Lease ID	Name	FRN	Radio Service	Status	Expiration Date
1	<a href="#">WPTJ872</a>	Burning Man Project	0029383221	YG	Active	10/17/2021
2	<a href="#">WPTT866</a>	Burning Man Project	0029383221	YG	Active	12/13/2021
3	<a href="#">WQBD866</a>	Burning Man Project	0029383221	IG	Active	09/24/2024
4	<a href="#">WQBK503</a>	Burning Man Project	0029383221	GB	Active	10/25/2024
5	<a href="#">WQBL770</a>	Burning Man Project	0029383221	IG	Active	11/02/2024
6	<a href="#">WQBM801</a>	Burning Man Project	0029383221	IG	Active	11/08/2024
7	<a href="#">WQOG851</a>	Burning Man Project	0031036486	MG	Active	09/22/2021
8	<a href="#">WQOG852</a>	Burning Man Project	0031036486	MG	Active	09/22/2021
9	<a href="#">WQOG853</a>	Burning Man Project	0031036486	MG	Active	09/22/2021
10	<a href="#">WQPS302</a>	Burning Man Project	0029383221	IG	Active	08/02/2022

Page 1 2

NEXT >

ULS Help

ULS Online Systems

About ULS

Basic Search

[ULS Glossary](#) - [FAQ](#) - [Online Help](#) - [Technical Support](#) - [Licensing Support](#)

[CORES](#) - [ULS Online Filing](#) - [License Search](#) - [Application Search](#) - [Archive License Search](#)

[Privacy Statement](#) - [About ULS](#) - [ULS Home](#)

By Call Sign

wireless2.fcc.gov

FCC Home | Search | Updates | E-Filing | Initiatives | For Consumers | Find People

**Universal Licensing System**

FCC > WT8 > ULS > Online Systems > License Search

Industrial/Business Pool, Trunked License - WPTJ877 - Burning Man Project

**Locations Summary**

[New Search](#) [Refine Search](#) [Return to Results](#) [Printable Page](#) [Reference Copy](#)

**MAIN ADMIN LOCATIONS FREQUENCIES MAP**

Call Sign: WPTJ877 Radio Service: YG - Industrial/Business Pool, Trunked

**License Geography**

Download File...

Street Map Satellite Terrain

Federal Communications Commission

[FCC Home](#) | [Search](#) | [Updates](#) | [E-Filing](#) | [Initiatives](#) | [For Consumers](#) | [Find People](#)

Universal Licensing System

[FCC > WTB > ULS > Online Systems > License Search](#)
[FCC Site Map](#)

Industrial/Business Pool, Trunked License - WPTJ877 - Burning Man Project

### Frequencies Summary

[New Search](#)
[Refine Search](#)
[Return to Results](#)
[Printable Page](#)
[Reference](#)

MAIN

ADMIN

LOCATIONS

FREQUENCIES

MAP

Call Sign: WPTJ877

60 Frequencies for all locations  
20 Frequencies per Summary Page

☐ = Special Condition
 ☐ = Termination Pending

Frequency	Loc#	Ant#	Freq ID
<a href="#">000451.32500000</a>	1	1	11
<a href="#">000451.32500000</a>	2	1	21
<a href="#">000451.90000000</a>	1	1	12
<a href="#">000451.90000000</a>	2	1	22
<a href="#">000452.05000000</a>	1	1	13
<a href="#">000452.05000000</a>	2	1	23
<a href="#">000452.35000000</a>	1	1	14
<a href="#">000452.35000000</a>	2	1	24
<a href="#">000453.00000000</a>	1	1	15
<a href="#">000453.00000000</a>	2	1	25
<a href="#">000456.32500000</a>	2	1	27
<a href="#">000456.32500000</a>	3	1	11
<a href="#">000456.90000000</a>	2	1	28
<a href="#">000456.90000000</a>	3	1	12
<a href="#">000457.05000000</a>	2	1	29
<a href="#">000457.05000000</a>	3	1	13
<a href="#">000457.35000000</a>	2	1	30
<a href="#">000457.35000000</a>	3	1	14

Frequency

[000451.32500000](#)  
[000451.32500000](#)  
[000451.90000000](#)  
[000451.90000000](#)  
[000452.05000000](#)  
[000452.05000000](#)  
[000452.35000000](#)  
[000452.35000000](#)  
[000453.00000000](#)  
[000453.00000000](#)

YG - Industrial/Business Pool, Trunked

GO

Define View: [General](#) | [Buildout](#) | [COSER](#) | [Emission](#) | [IRAC](#)

	Paging Rec.	Output Power	Maximum ERP
1		100.000	250.000
1500		25.000	25.000
1		100.000	250.000
1500		25.000	25.000
1		100.000	250.000
1500		25.000	25.000
1		100.000	250.000
1500		25.000	25.000
1		100.000	250.000
1500		25.000	25.000
1500		25.000	25.000
35		25.000	73.000
1500		25.000	25.000
35		25.000	73.000
1500		25.000	25.000
35		25.000	73.000
1500		25.000	25.000
35		25.000	73.000



# APX™ 8000XE ALL-BAND PORTABLE RADIO

Unlimited Mobility. Extreme Performance.



Working together with firefighters around the world, we designed the APX™ XE Series; a complete portfolio of ergonomically advanced, ultra-rugged radios and accessories that is safe, easy and efficient to use.

Firefighters said they wanted equivalent extreme features as the APX XE Series including a larger display, exaggerated control knobs and the capability to communicate with surrounding municipalities within an all-band radio solution. The APX 8000XE brings together not only these requirements, but also the integration of WiFi for programming flexibility.

The APX 8000XE is redefining mission critical communications by delivering an ultra-durable radio that combines unlimited interoperability, loud audio and secure WiFi connectivity. With a dedicated channel knob and ability to withstand 500°F (260°C) heat exposure, the [APX XE500 Remote Speaker Microphone](#) is the perfect companion to the APX 8000XE. When combined, the APX 8000XE All-Band Portable Radio and XE500 Remote Speaker Microphone create the ultimate mission critical solution designed for safety personnel in extreme environments.





Have one to sell? [Sell now](#)

**TESTED MOTOROLA APX APX8000XE P25 TDMA RADIO FPP  
VHF 7-800 UHF DIGITAL FPP AES**

18 viewed per hour 5 product ratings

Condition: Seller refurbished  
"BENCH TESTED , FPP, BLUETOOTH , GPS, ADP, AES , RADIO  
ANTENNA , BATTERY"

Price: **US \$4,249.99**

[\\$190 for 24 months with  
PayPal Credit\\*](#)

[Buy It Now](#)

[Add to cart](#)

[Add to Watchlist](#)



**Ships from United States**

6 watchers

Shipping: **\$45.00** Expedited Shipping | [See details](#)

Located in: Port Jervis, New York, United States

Ships to: United States and many other countries | [See details](#)

Delivery: Estimated between Sat. Aug. 21 and Tue. Aug. 24 to 94518

Payments:



[See details](#)

**PayPal CREDIT**

\*\$190 for 24 months. Minimum purchase required. | [See terms and apply now](#)



Earn up to 5x points when you use your eBay  
Mastercard®. [Learn more](#)

Returns: Seller does not accept returns | [See details](#)



# WHAT TO GET?

---

MOTOROLA XPR 7550E

VHF OR UHF (NOT BOTH)

➔ VHF – AAH56JDN9 ? A1AN

UHF – AAH56RDN9 ? A1AN



Wi-Fi, GPS, Bluetooth

# WHAT TO GET?

---

PROGRAMMING CABLE  
PMKN4012B

# WHAT TO GET?

---

PROGRAMMING CABLE

PMKN4012B

MOTOROLA \$99.99

# WHAT TO GET?

---

PROGRAMMING CABLE  
PMKN4012B

MOTOROLA \$99.99

*or*

BLUEMAX49ERS \$27.95



Photo by  
Kerry Veenstra



# WHAT TO GET?

---

## PROGRAMMING SOFTWARE

**MOTOTRBO CPS**  
**VERSION R16.0 (BUILD 828)**

**MOTOTRBO CPS 2.0**  
**VERSION R2.26.203.0**

# WHAT TO GET?

---

## PROGRAMMING SOFTWARE

### MOTOTRBO CPS

### HKVN4362A

# WHAT TO GET?

---

PROGRAMMING SOFTWARE

MOTOTRBO CPS

HKVN4362A

3-YEAR LICENSE    \$169



☐ Compare

**Yaesu FT-60R  
144/430 MHz Dual-  
Band HTs**

★★★★★ (33)

**\$154.95**

 Free Shipping

+ 4×



Photos by  
amazon.com  
starbucks.com

# WHAT TO GET?

---

WIDEBAND ENTITLEMENT ID  
ALLOWS 25 KHZ BANDWIDTH

HKVN4046A



# WHAT TO GET?

---

WIDEBAND ENTITLEMENT ID  
ALLOWS 25 KHZ BANDWIDTH

HKVN4046A

\$0

# NARROWBANDING MANDATE TRAINING (FOR WIDEBANDING ENTITLEMENT LICENSE)

---

Completed October 14, 2019

PRD0001

MOL -> Resource Center -> Product Information -> Narrowbanding  
Objectives

- 1 Spectrum efficiency  
150-174 and 420-470 migrate to 12.5 kHz by Jan 1, 2013.  
exception for 470-512 MHz  
exception part 97 amateur radio
- 2 ASTRO/PCR  
default to 12.5 kHz  
CPS will require some method to enable 25 kHz  
Personnel must complete this course.
- 3 Getting 25 kHz tools  
Step 1 complete class  
Step 2 Enablement or get authorization  
Step 3 Order  
XPR radios need to be enabled through a CPS option  
PCR Part # to order:  
HKVN4046A: License for CPS, MotoTRBO XPR series  
HKVN4182A: License for CPS, CP200
- 4 Next steps  
Download and save class certificate (may be required during ordering)  
Expect about 3 days until able to order part numbers.
- 5 responsibility to follow rules

# NARROWBANDING MANDATE TRAINING (FOR WIDEBANDING ENTITLEMENT LICENSE)

---

Completed October 14, 2019

PRD0001

MOL -> Resource Center -> Product Information -> Narrowbanding

Objectives

1 Spectrum efficiency

150-174 and 420-470 migrate to 12.5 kHz by Jan 1, 2013.

exception for 470-512 MHz

exception part 97 amateur radio

2 ASTRO/PCR

default to 12.5 kHz

CPS will require some method to enable 25 kHz

Personnel must complete this course.

3 Getting 25 kHz tools

Step 1 complete class

Step 2 Enablement or get authorization

Step 3 Order

XPR radios need to be enabled through a CPS option

PCR Part # to order:

HKVN4046A: License for CPS, MotoTRBO XPR series

HKVN4182A: License for CPS, CP200

4 Next steps

Download and save class certificate (may be required during ordering)

Expect about 3 days until able to order part numbers.

5 responsibility to follow rules

# NARROWBANDING MANDATE TRAINING (FOR WIDEBANDING ENTITLEMENT LICENSE)

---

Completed October 14, 2019

PRD0001

MOL -> Resource Center -> Product Information -> Narrowbanding

Objectives

1 Spectrum efficiency

150-174 and 420-470 migrate to 12.5 kHz by Jan 1, 2013.

exception for 470-512 MHz

exception part 97 amateur radio

2 ASTRO/PCR

default to 12.5 kHz

CPS will require some method to enable 25 kHz

Personnel must complete this course.

3 Getting 25 kHz tools

Step 1 complete class

Step 2 Enablement or get authorization

Step 3 Order

XPR radios need to be enabled through a CPS option

PCR Part # to order:

HKVN4046A: License for CPS, MotoTRBO XPR series

HKVN4182A: License for CPS, CP200

4 Next steps

Download and save class certificate (may be required during ordering)

Expect about 3 days until able to order part numbers.

5 responsibility to follow rules





**MOTOROLA SOLUTIONS**

# Certificate of Completion

Kerry Veenstra

has successfully completed

PRD0001

**FCC NARROWBANDING  
MANDATE TRAINING**

Company: Kerry Veenstra  
Completion Date: 14-Oct-2019



# GETTING EVERYTHING

---

2019-10-03 Thursday	6:50 pm	Case Number [REDACTED] (for getting site access). Received email with questionnaire.
2019-10-03 Thursday	7:08 pm	Sent email with answers to questionnaire
2019-10-03 Thursday	7:08 pm	Received email confirmation of submission
2019-10-07 Monday	9:47 am	Received email of MOL account activation. Account number [REDACTED]. Need to wait 24 hours before accepting software license agreement.
2019-10-08 Tuesday	11:19 am	Submitting my acceptance of the software license agreement generated an error. Called and confirmed that there is a record of my acceptance. Told that I should expect an email confirmation by Friday.
2019-10-14 Monday	7:44 am	Case Number [REDACTED] (for licensing for the account). Need Narrowbanding Mandate Training PRD0001. learning.motorola-solutions.com Order number [REDACTED]
2019-10-14 Monday	1:56 pm	Your account has been updated to reflect your license agreement. You should be able to order software now.
2019-10-14 Monday	9:53 pm	Cannot search for software.

# QUESTIONNAIRE

---

- 1. Do you have an established account number with Motorola Solutions? If so, what is that number?**
- 2. If for business use, please provide your organization's legal name (no abbreviations)? NOTE: If not for business use your name will be used as the account name.**
- 3. Are you purchasing Software?**
- 4. Are you a State or Local Government entity?**
- 5. Are you a Not-for-Profit entity?**
- 6. Do you work for or contract for the US Federal Government?**
- 7. What is your organization's Shipping Address for online orders? (must be a physical address)**
- 8. What is your organization's Billing Address?**
- 9. Briefly describe what you are looking to acquire from Motorola Online?**

# QUESTIONNAIRE

---

- 1. Do you have an established account number with Motorola Solutions? If so, what is that number?**
- 2. If for business use, please provide your organization's legal name (no abbreviations)? NOTE: If not for business use your name will be used as the account name.**
- 3. Are you purchasing Software?**
- 4. Are you a State or Local Government entity?**
- 5. Are you a Not-for-Profit entity?**
- 6. Do you work for or contract for the US Federal Government?**

- Motorola CPS License and Download**
- Activation key for 20/25kHz Channel Bandwidth feature**
- XPR7550e Accessories**

- 9. Briefly describe what you are looking to acquire from Motorola Online?**

# GETTING EVERYTHING

---

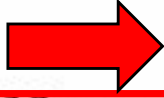
2019-10-03 Thursday	6:50 pm	Case Number [REDACTED] (for getting site access). Received email with questionnaire.
2019-10-03 Thursday	7:08 pm	Sent email with answers to questionnaire
2019-10-03 Thursday	7:08 pm	Received email confirmation of submission
2019-10-07 Monday	9:47 am	Received email of MOL account activation. Account number [REDACTED].
		 Need to wait 24 hours before accepting software license agreement.
2019-10-08 Tuesday	11:19 am	Submitting my acceptance of the software license agreement generated an error. Called and confirmed that there is a record of my acceptance. Told that I should expect an email confirmation by Friday.
2019-10-14 Monday	7:44 am	Case Number [REDACTED] (for licensing for the account). Need Narrowbanding Mandate Training PRD0001. <a href="http://learning.motorola-solutions.com">learning.motorola-solutions.com</a> Order number [REDACTED]
2019-10-14 Monday	1:56 pm	Your account has been updated to reflect your license agreement. You should be able to order software now.
2019-10-14 Monday	9:53 pm	Cannot search for software.



# GETTING EVERYTHING

---

2019-10-03 Thursday	6:50 pm	Case Number [REDACTED] (for getting site access). Received email with questionnaire.
2019-10-03 Thursday	7:08 pm	Sent email with answers to questionnaire
2019-10-03 Thursday	7:08 pm	Received email confirmation of submission
2019-10-07 Monday	9:47 am	Received email of MOL account activation. Account number [REDACTED].
		Need to wait 24 hours before accepting software license agreement.
2019-10-08 Tuesday	11:19 am	Submitting my acceptance of the software license agreement generated an error. Called and confirmed that there is a record of my acceptance. Told that I should expect an email confirmation by Friday.
2019-10-14 Monday	7:44 am	Case Number [REDACTED] (for licensing for the account). Need Narrowbanding Mandate Training PRD0001. learning.motorola-solutions.com Order number [REDACTED]
2019-10-14 Monday	1:56 pm	Your account has been updated to reflect your license agreement. You should be able to order software now.
2019-10-14 Monday	9:53 pm	Cannot search for software.

25 hr 32 min



# GETTING EVERYTHING

---

2019-10-03 Thursday	6:50 pm	Case Number [REDACTED] (for getting site access). Received email with questionnaire.
2019-10-03 Thursday	7:08 pm	Sent email with answers to questionnaire
2019-10-03 Thursday	7:08 pm	Received email confirmation of submission
2019-10-07 Monday	9:47 am	Received email of MOL account activation. Account number [REDACTED]. Need to wait 24 hours before accepting software license agreement.
2019-10-08 Tuesday	11:19 am	Submitting my acceptance of the software license agreement generated an error. Called and confirmed that there is a record of my acceptance. Told that I should expect an email confirmation by Friday.
2019-10-14 Monday	7:44 am	Case Number [REDACTED] (for licensing for the account). Need Narrowbanding Mandate Training PRD0001. <a href="http://learning.motorola-solutions.com">learning.motorola-solutions.com</a> Order number [REDACTED]
2019-10-14 Monday	1:56 pm	Your account has been updated to reflect your license agreement. You should be able to order software now.
2019-10-14 Monday	9:53 pm	Cannot search for software.



# GETTING EVERYTHING

---

2019-10-03 Thursday	6:50 pm	Case Number [REDACTED] (for getting site access). Received email with questionnaire.
2019-10-03 Thursday	7:08 pm	Sent email with answers to questionnaire
2019-10-03 Thursday	7:08 pm	Received email confirmation of submission
2019-10-07 Monday	9:47 am	Received email of MOL account activation. Account number [REDACTED]. Need to wait 24 hours before accepting software license agreement.
2019-10-08 Tuesday	11:19 am	Submitting my acceptance of the software license agreement generated an error. Called and confirmed that there is a record of my acceptance. Told that I should expect an email confirmation by Friday.
2019-10-14 Monday	7:44 am	Case Number [REDACTED] (for licensing for the account). Need Narrowbanding Mandate Training PRD0001. learning.motorola-solutions.com Order number [REDACTED]
2019-10-14 Monday	1:56 pm	Your account has been updated to reflect your license agreement. You should be able to order software now.
2019-10-14 Monday	9:53 pm	Cannot search for software.

# GETTING EVERYTHING

---

2019-10-03 Thursday	6:50 pm	Case Number [REDACTED] (for getting site access). Received email with questionnaire.
2019-10-03 Thursday	7:08 pm	Sent email with answers to questionnaire
2019-10-03 Thursday	7:08 pm	Received email confirmation of submission
2019-10-07 Monday	9:47 am	Received email of MOL account activation. Account number [REDACTED]. Need to wait 24 hours before accepting software license agreement.
2019-10-08 Tuesday	11:19 am	Submitting my acceptance of the software license agreement generated an error. Called and confirmed that there is a record of my acceptance. Told that I should expect an email confirmation by Friday.
2019-10-14 Monday	7:44 am	Case Number [REDACTED] (for licensing for the account). Need Narrowbanding Mandate Training PRD0001. learning.motorola-solutions.com Order number [REDACTED]
2019-10-14 Monday	1:56 pm	Your account has been updated to reflect your license agreement. You should be able to order software now.
2019-10-14 Monday	9:53 pm	Cannot search for software.



# GETTING EVERYTHING

---

2019-10-15 Tuesday

6:02 am



Originally was told that I will receive an email in 72 hours after completing the Narrowbanding Mandate Training, but then back end was changed to let me order both of these part numbers immediately:

HKVN4362A is the part number of the download-only version of MotoTRBO CPS software (3-year subscription).

HKVN4046A is the part number of the wideband entitlement ID.

2019-10-15 Tuesday

6:16 am

Order submitted.

2019-10-16 Wednesday

Installed. Able to read radio, but unable to save a file. Error message is "Error #1837. A file needed for application could not be found or is corrupted. Please re-install the application. If you continue to get this message, please contact Customer Service."

Re-installing and rebooting does not eliminate the message.

# GETTING EVERYTHING

---

2019-10-15 Tuesday 6:02 am Originally was told that I will receive an email in 72 hours after completing the Narrowbanding Mandate Training, but then back end was changed to let me order both of these part numbers immediately:

HKVN4362A is the part number of the download-only version of MotoTRBO CPS software (3-year subscription).

HKVN4046A is the part number of the wideband entitlement ID.

2019-10-15 Tuesday 6:16 am Order submitted.

2019-10-16 wednesday  
Installed. Able to read radio, but unable to save a file. Error message is "Error #1837. A file needed for application could not be found or is corrupted. Please re-install the application. If you continue to get this message, please contact Customer Service."  
  
Re-installing and rebooting does not eliminate the message.



# GETTING EVERYTHING

---



2019-10-17 Thursday	9:40 am	Need to run as Administrator.
2019-10-29 Tuesday	6:29 am	Must buy radio licenses through a dealer. Golden State Communications. Decided to use North Georgia Communications.
2019-10-30 Wednesday	10:20 am	Not seeing firmware in MOL. Software subscription was in MyView, but now has added my software subscription to MOL.

October 3 to October 17:  
Two weeks to get running software!

# GETTING EVERYTHING

---

2019-10-17 Thursday	9:40 am	Need to run as Administrator.
2019-10-29 Tuesday	6:29 am	Must buy radio licenses through a dealer. Golden State Communications. Decided to use North Georgia Communications.
2019-10-30 Wednesday	10:20 am	Not seeing firmware in MOL. Software subscription was in MyView, but now has added my software subscription to MOL.







**Golden State Communications, Inc.**

San Jose  
408-558-2700

HOME ABOUT US SOLUTIONS SERVICES INDUSTRIES RENTALS AIRTIME CONTACT





# NATIONWIDE PUSH-TO-TALK FOR GROWING YOUR BUSINESS

Combining the broad coverage of a nationwide cellular network with the ease of two-way radio communications, the WAVE TLK 100 Two-Way Radio gets your team connected fast.

LEARN MORE CONTACT US



**MOTOTRBO™ DIGITAL TWO-WAY RADIOS**

From the front desk to the factory dock, moving across campus or around the country, MOTOTRBO™ radios are connecting more people effortlessly and efficiently wherever they work. Information is instantaneous.



**METRO BAY AREA AIRTIME SOLUTIONS**

We represent an advanced digital networking system that provides wide area dispatch coverage with GPS Location Services and Data Applications. Need a replacement for your Cell Phones with a PTT Application - look no further.

Display a menu

REQUEST A TWO-WAY RADIO

GUARANTEED SERVICE

northgeorgiacommunications.com

**MOTOTRBO™**

Search NGC Radios and Accessories **SEARCH**

**0 items: \$0.00**

HOME SALES SERVICE SOLUTIONS RESOURCES CONTACT US REGISTER / LOGIN

**Entitlement ID (EID)**

**MOTOROLA SOLUTIONS**  
Radio Solutions Channel Partner

**Motorola Solutions**

The MOTOTRBO™ Portfolio Offers a Wide Choice of Devices, From Simple Voice-Only Radios to Feature-Rich Voice and Data Radios

**North Georgia Communications Solutions**

The backbone of integrated communications is the MOTOTRBO™ digital two-way radio platform. This complete, flexible and adaptable solution includes two-way digital radios, accessories, applications, systems and support services. MOTOTRBO™ interconnects personnel and equipment to help streamline efficiencies, production, automate processes, manage risk,

**REQUEST A QUOTE**

**AT A GLANCE**

**NEW INVENTORY**

**KNOWLEDGE BASE**

Display a menu for "https://northgeorgiacommunications.com/motorola-entitlement-id/" for customers quickly.

**Leave a message**



northgeorgiacommunications.com

**MOTOTRBO™**

Search NGC Radios and Accessories **SEARCH** 0 items: \$0.00

HOME SALES SERVICE SOLUTIONS RESOURCES CONTACT US REGISTER / LOGIN



**MOTOTRBO Advanced Features FPP / OTA**  
MSRP: \$249.95  
**Our Price: \$199.95**  
**ADD TO CART**



**MOTOTRBO DMR Firmware EID Bundle**  
MSRP: \$80.00  
**Our Price: \$34.95**  
**ADD TO CART**



**Commercial Series CPS HKVN4182A Wideband EID**  
MSRP: \$60.00  
**Our Price: \$35.00**  
**ADD TO CART**



**MOTOTRBO COMMERCIAL SERIES CP / CM HKVN4223A Analog to Digital Upgrade EID**  
MSRP: \$83.00  
**Our Price: \$75.00**  
**ADD TO CART**



**MOTOTRBO CPS HKVN4046A Wideband EID**  
MSRP: \$60.00  
**Our Price: \$35.00**  
**ADD TO CART**



**MOTOTRBO PROFESSIONAL SERIES XPR HKLN4429A Analog to Digital Upgrade EID**  
MSRP: \$117.00  
**Our Price: \$95.00**  
**ADD TO CART**



**Professional Series CPS HKVN4180A Wideband EID**  
MSRP: \$60.00  
**Our Price: \$35.00**  
**ADD TO CART**



**SL 3500e Entitlement IDs**  
**READ MORE**

Leave a message



# DMR ENTITLEMENT ID BUNDLE

---

## ***Featured EIDs***

### HKVN4281 Text to Speech

Your radio can now read text out loud: channels, zones, functions, messages and work order tickets.

### HKVN4492 RX Audio Leveling

Your radio adjusts for inconsistent audio levels on the other end.

### HKVN4373 Sinc Enhanced Noise Cancellation

Your radio gives you more options to filter out background noise, so you're heard more clearly.

### HKVN4493 Mute Mode

Easily mute and unmute your radio as you move between noisy and quiet environments.



# TEXT TO SPEECH



## Summary:

- Your radio can now read text out loud: channels, zones, functions, messages and work order tickets.

## Detail:

- This feature is an add-on to [Voice Announcement](#). It removes the dependency on pre-recorded voice announcement files by installing speech synthesis software on the radio itself. Channel names, zones, programmable button functions, text messages and work order tickets are all read out loud to you.
- You can define a custom dictionary to ensure accurate readout of abbreviations and industry specific terminology, and choose from 27 different languages and several different voices.
- Programmable buttons can be configured to:
  - Turn the feature on and off.
  - Repeat the last announcement.
- All parameters are configurable using the CPS.
- This feature was introduced in software release 2.4. For each radio, you must purchase a license (HKVN4281) to use the feature.



SL 7500e  
XPR 7500e  
XPR 7300e  
XPR 7580e IS  
XPR 5500e  
XPR 5300e  
XPR 4500e  
XPR 3500e  
XPR 3300e  
SL3500e

SL 7500  
XPR 7550 IS  
XPR 7500  
XPR 7300  
XPR 6580 IS  
XPR 6500  
XPR 6300  
XPR 6100  
XPR 5500  
XPR 5300  
XPR 4500  
XPR 4300  
XPR 3500  
XPR 3300  
XPR 2500

SL300  
CM300d  
CM200d  
CP200d

Direct Mode  
Conventional  
IP Site Connect  
Capacity Plus  
Capacity Max  
Connect Plus

## YOUR RADIO READS TEXT OUT LOUD

V 2.9





# RX AUDIO LEVELING



## Summary:

- Your radio adjusts for inconsistent audio levels on the other end.

## Detail:

- MOTOTRBO radios are constantly extending their ability to deliver clear and intelligible audio. Rx Audio Leveling enhances your audio to make sure audio levels are consistent no matter who or what is on the other end.
- If you have mixed fleets of radios you have likely experienced varying audio levels. Rx Audio Leveling adjusts every received transmission to the desired volume level so that the delivered audio is consistent for all transmissions.
- If you have a mixed configuration of radios (e.g. Tx AGC ON for some, Tx AGC OFF for others; some radios with accessories, others without, etc) you have likely experienced varying audio levels. Rx Audio Leveling keeps your audio consistent over a wide range of transmit levels and user-use positions.
- Rx Audio Leveling requires radio license **HKVN4492** to operate and delivers significant benefit to the overall audio experience.
- Available in Analog and Digital Mode

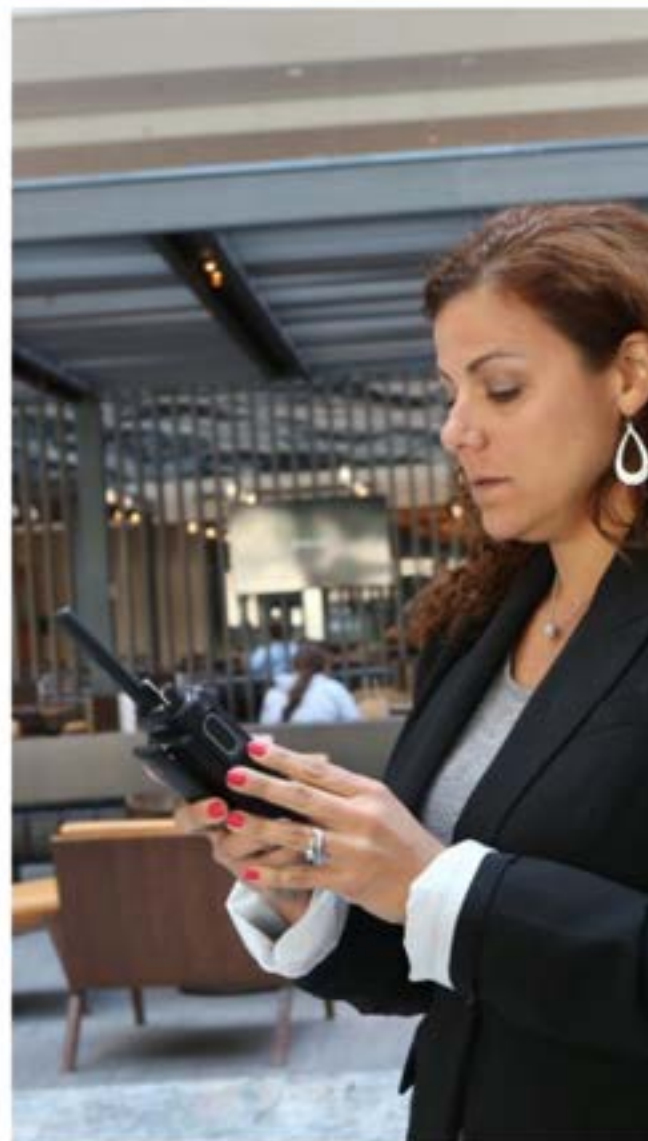

SL 7500e
XPR 7500e
XPR 7300e
XPR 7580e IS
XPR 5500e
XPR 5300e
XPR 3500e
XPR 3300e
SL3500e

SL 7500
XPR 7550 IS
XPR 7500
XPR 7300
XPR 6580 TS
XPR 6500
XPR 6300
XPR 6100
XPR 5500
XPR 5300
XPR 4500
XPR 4300
XPR 3500
XPR 3300
XPR 2500

SL300
CM300d
CM200d
GP200d

Direct Mode
Conventional
IP Site Connect
Capacity Plus
Capacity Max
Connect Plus

## CONSISTENT AUDIO, FOR ALL VOLUMES

V 2.9



# SINC+ NOISE CANCELLATION



## Summary:

- Your radio gives you more options to filter out background noise, so you're heard more clearly.

## Detail:

- All MOTOTRBO radios have **basic** noise cancellation, which provides effective suppression of background noise in a wide range of user environments.
- SINC+ (enhanced Single-input Industrial Noise Cancellation) provides two new configurations: "Enhanced" and "Enhanced Auto".
  - "**Enhanced**" applies exceptionally effective suppression of background noise for environments that are consistently noisy.
  - "**Enhanced Auto**" adapts the amount of suppression based on the volume of ambient noise detected, and is ideally suited for users who move between quiet and loud environments. In a noisy situation, the maximum noise suppression is applied. In a quiet situation, only a little noise suppression is applied, and maximum speech detail is retained.
- SINC+ is very affordable, although not quite as effective as dedicated dual-microphone noise-cancellation accessories.
- This feature was introduced in software release 2.5. For each radio, you must purchase a license (HKVN4373) to use the feature.



SL 7500e  
XPR 7500e  
XPR 7300e  
XPR 7580e IS  
XPR-6500e  
XPR-6300e  
XPR 3500e  
XPR 3300e  
SL3500e

SL 7500  
XPR 7550 IS  
XPR 7500  
XPR 7300  
XPR-6580 IS  
XPR-6500  
XPR-6300  
XPR-6100  
XPR-5500  
XPR-5300  
XPR-4500  
XPR-4300  
XPR 3500  
XPR 3300  
XPR-2500

SL300  
CM300d  
CM200d  
CP200d

Direct Mode  
Conventional  
IP Site Connect  
Capacity Plus  
Capacity Max  
Connect Plus



## FLEXIBLE, AFFORDABLE NOISE CANCELLATION

V 2.9





# MUTE MODE



## Summary:

- Easily mute and unmute your radio as you move between noisy and quiet environments.

## Detail:

- This feature allows you to immediately mute your radio without turning down the volume or powering off the radio.
- In some situations, you may enter an environment where you need your radio to be silent immediately. This could range from entering a meeting, walking into a room where total silence is required, to simply having an uninterrupted conversation with another.
- Previously, you would need to lower the volume or turn off your radio entirely.
- With Mute Mode, your radio can enter a silent state, and return to your normal volume setting when appropriate.
- This can be triggered by a programmable button or a "face down" position.
- Face Down muting is only available on radios with accelerometer.
- Radios can be un-muted if there is an emergency or by a set timer that you can program on your radio.
- This feature was introduced in software release 2.7 and requires radio license **HKVN4493**.



SL 7500e  
XPR 7500e  
XPR 7300e  
XPR 7580e IS  
XPR 5500e  
XPR 5300e  
XPR 3500e  
XPR 3300e  
SL3500e

SL 7500  
XPR 7550 IS  
XPR 7500  
XPR 7300  
XPR 6580 IS  
XPR 6500  
XPR 6300  
XPR 6100  
XPR 5500  
XPR 5300  
XPR 4500  
XPR 4300  
XPR 3500  
XPR 3300  
XPR 2500

SL300  
CM300d  
CM200d  
CP200d

Direct Mode  
Conventional  
IP Site Connect  
Capacity Plus  
Capacity Max  
Connect Plus



## INSTANTLY MUTE AUDIO WHENEVER NEEDED

V 2.9



# WHAT TO GET?

---

RADIO FIRMWARE VERSIONS

FOR MOTOTRBO CPS

FW  $\leq$  R02.09.01.0001

FOR MOTOTRBO CPS 2.0

FW  $\geq$  R02.10.XX.XXXX

# GETTING EVERYTHING

---

2019-10-17 Thursday	9:40 am	Need to run as Administrator.
2019-10-29 Tuesday	6:29 am	Must buy radio licenses through a dealer. Golden State Communications. Decided to use North Georgia Communications.
2019-10-30 Wednesday	10:20 am	Not seeing firmware in MOL. Software subscription was in MyView, but now has added my software subscription to MOL.



# GETTING EVERYTHING

Started October 3.  
Finished October 30.

27 Days to get a  
Programmed Radio!

# COMMERCIAL HANDHELD

WHY DO THIS?

WHAT TO GET?

HOW TO USE?

WHAT RESULTS?

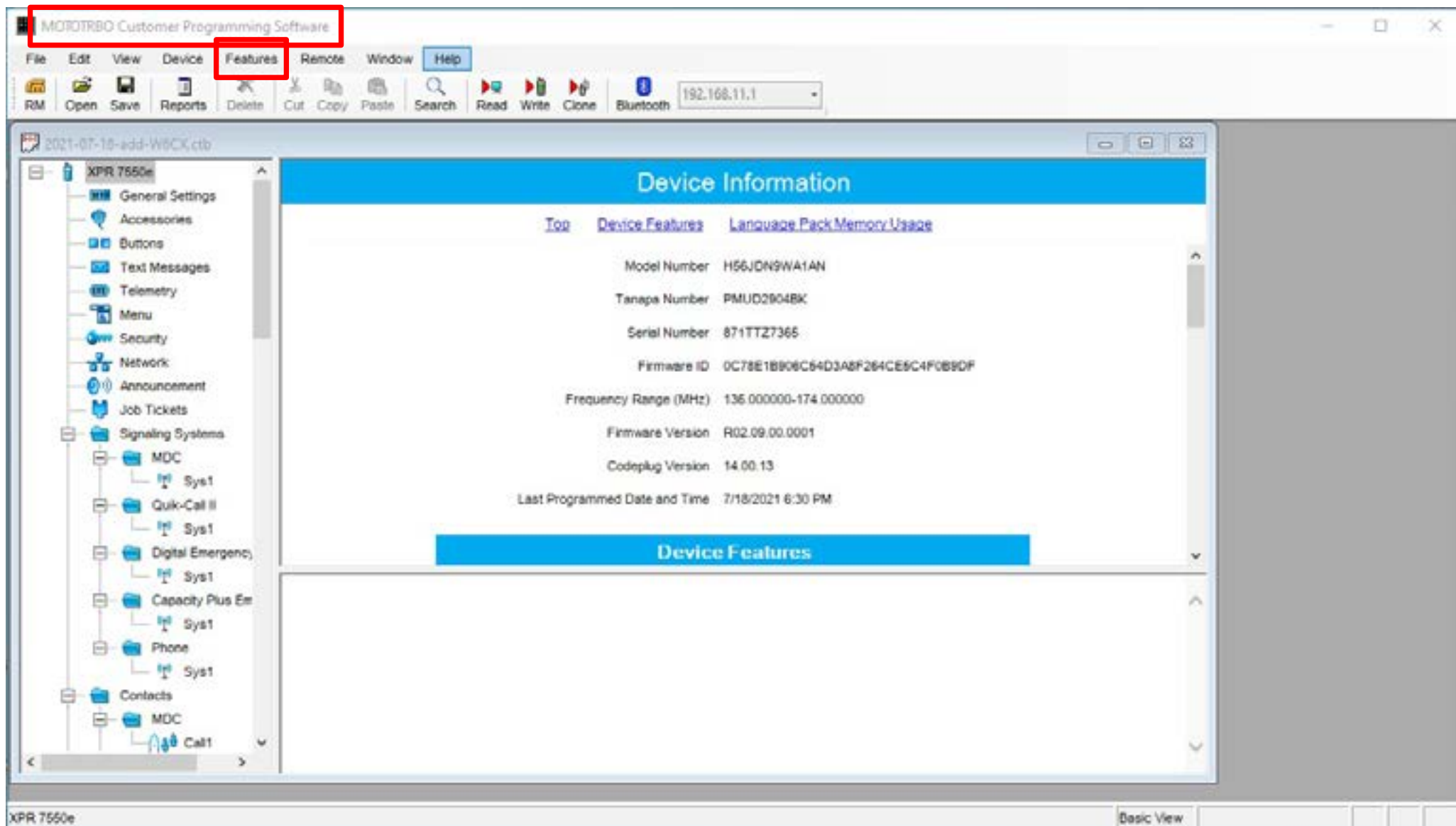



# INSTALLING THE WIDEBAND ENTITLEMENT ID

---

In the **CPS**, go to **FEATURES**.

Then **REGISTER APPLICATION FEATURES**

**CUT AND PASTE EID.**

Then **ACTIVATE**.

You can then **CONFIRM** by going to the **VIEW APPLICATION FEATURES**.

The 20/25 Khz Wide Band entitlement field should read **PURCHASED**.

# INSTALLING THE WIDEBAND ENTITLEMENT ID

---

In the **CPS**, go to **FEATURES**.

Then **REGISTER APPLICATION FEATURES**

**CUT AND PASTE EID.**

Then **ACTIVATE**.

You can then **CONFIRM** by going to the **VIEW APPLICATION FEATURES**.

The 20/25 Khz Wide Band entitlement field should read **PURCHASED**.

# INSTALLING THE WIDEBAND ENTITLEMENT ID

---

In the **CPS**, go to **FEATURES**.

Then **REGISTER APPLICATION FEATURES**

**CUT AND PASTE EID.**

Then **ACTIVATE**.

You can then **CONFIRM** by going to the **VIEW APPLICATION FEATURES**.

The 20/25 Khz Wide Band entitlement field should read **PURCHASED**.

# INSTALLING THE RADIO ENTITLEMENT IDs

---

**Similar Process:**

**“Features → Device Features”  
(Repeat for each ID)**

# PROGRAMMING THE RADIO

---

1. **Start MotoTRBO CPS Software**
2. **Create a Zone**
3. **Add an Analog channel**
4. **Fill in RX/TX Frequencies**
5. **Add CTCSS**

<https://www.youtube.com/watch?v=r5sSE37ykQY>



# ZONES

---

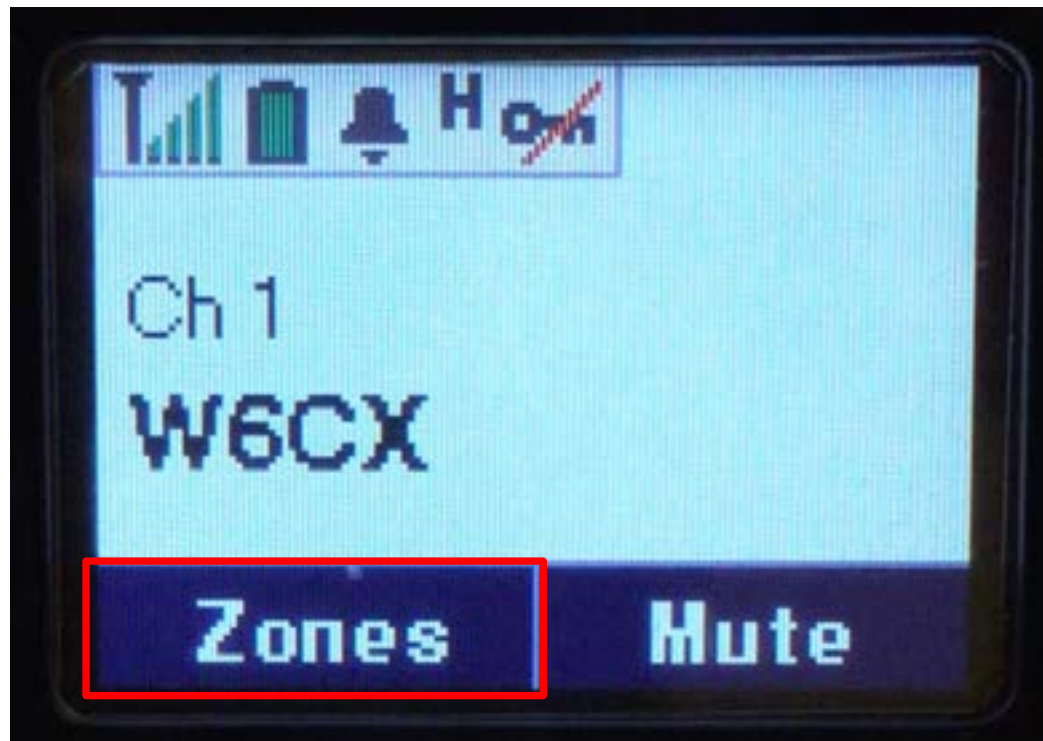

Photo by  
Kerry Veenstra

# ZONES

---

- **Is Just a Group of Channels**
- **Example #1: Geography Zones**
  - **Santa Cruz County**
  - **Contra Costa County**

# ZONES

---

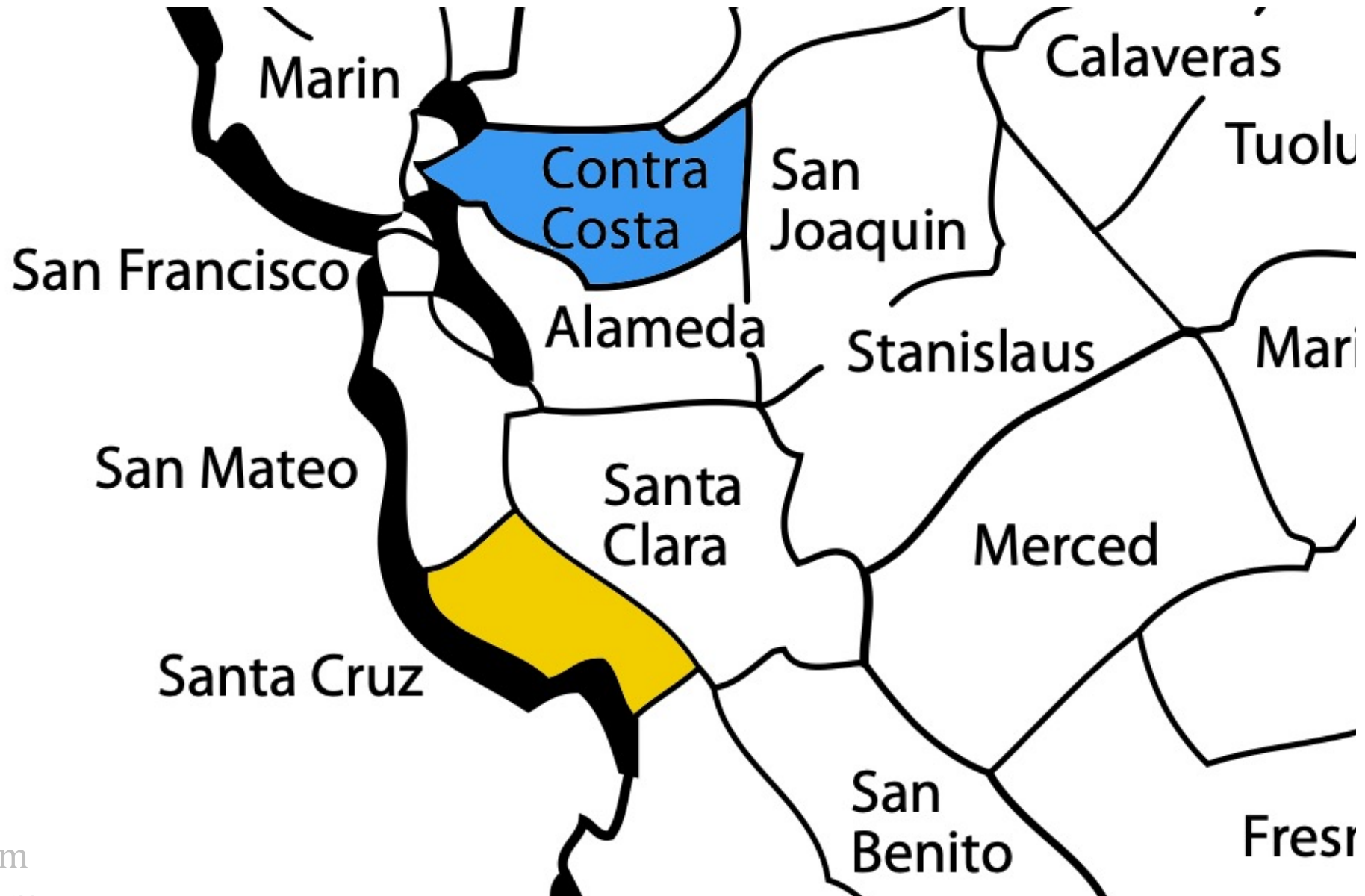

# ZONES

---

- Is Just a Group of Channels
- Example #1: Geography Zones
  - Santa Cruz County
  - Contra Costa County
- **Example #2: Department Zones**
  - **Art Department**
  - **Department of Public Works**

# PROGRAMMING THE RADIO

---

- 1. Start MotoTRBO CPS Software**
- 2. Create a Zone**
- 3. Add an Analog channel**
- 4. Fill in RX/TX Frequencies**
- 5. Add CTCSS**

<https://www.youtube.com/watch?v=r5sSE37ykQY>



# PROGRAMMING THE RADIO

---

- 6. Save Button (“Codeplug”)**
- 7. Connect Radio**
- 8. Write Button**

<https://www.youtube.com/watch?v=r5sSE37ykQY>

MOTOTRBO Customer Programming Software

File Edit View Device Features Remote Window Help

RM Open Save Reports Delete Cut Copy Paste Search Read Write Clone Bluetooth 192.168.11.1

2021-07-18-add-WACX.ctb

**XPR 7550e**

- General Settings
- Accessories
- Buttons
- Text Messages
- Telemetry
- Menu
- Security
- Network
- Announcement
- Job Tickets
- Signaling Systems
  - MDC
    - Sys1
  - Quick-Call II
    - Sys1
  - Digital Emergency
    - Sys1
  - Capacity Plus Em
    - Sys1
  - Phone
    - Sys1
- Contacts
  - MDC
    - Call1

### Device Information

[Top](#) [Device Features](#) [Language Pack Memory Usage](#)

Model Number H56JDN9WA1AN

Tanaka Number PMUD2904BK

Serial Number 871TTZ7365

Firmware ID 0C78E1B906C64D3A8F264CE5C4F0B9DF

Frequency Range (MHz) 136.000000-174.000000

Firmware Version R02.09.00.0001

Codeplug Version 14.00.13

Last Programmed Date and Time 7/18/2021 6:30 PM

### Device Features

XPR 7550e Basic View

MOTOTRBO Customer Programming Software

File Edit View Device Features Remote Window Help

RM Open Save Reports Delete Cut Copy Paste Search Read Write Clone Bluetooth 192.168.11.1

2021-07-18-add-W6CK.ctb

XPR 7550e

- General Settings
- Accessories
- Buttons
- Text Messages
- Telemetry
- Menu
- Security
- Network
- Announcement
- Job Tickets
- Signaling Systems
  - MDC
    - Sys1
  - Quick-Call II
    - Sys1
  - Digital Emergency
    - Sys1
  - Capacity Plus Em
    - Sys1
  - Phone
    - Sys1
- Contacts
  - MDC
    - Call1

### Device Information

[Top](#) [Device Features](#) [Language Pack Memory Usage](#)

#### Device Features

Feature	Status
Digital	Free
- IP Site Connect	Free
- Capacity Plus - Single Site	Free
- Enhanced Privacy	Free
- Transmit Interrupt	Free
- Digital Phone Patch	Free
- Capacity Plus - Multi-Site	Free
- Data Services via Bluetooth	Available for Purchase
- Bluetooth Audio and Radio Programming	Free

XPR 7550e Basic View

MOTOTRBO Customer Programming Software

File Edit View Device Features Remote Window Help

RM Open Save Reports Delete Cut Copy Paste Search Read Write Clone Bluetooth 192.168.11.1

2021-07-18-add-W6CK.ctb

XPR 7550e

- General Settings
- Accessories
- Buttons
- Text Messages
- Telemetry
- Menu
- Security
- Network
- Announcement
- Job Tickets
- Signaling Systems
  - MDC
    - Sys1
  - Quick-Call II
    - Sys1
  - Digital Emergency
    - Sys1
  - Capacity Plus Em
    - Sys1
  - Phone
    - Sys1
- Contacts
  - MDC
    - Call1

### Device Information

[Top](#) [Device Features](#) [Language Pack Memory Usage](#)

### Device Features

Feature	Status
Digital	Free
- IP Site Connect	Free
- Capacity Plus - Single Site	Free
- Enhanced Privacy	Free
- Transmit Interrupt	Free
- Digital Phone Patch	Free
- Capacity Plus - Multi-Site	Free
- Data Services via Bluetooth	Available for Purchase
- Bluetooth Audio and Radio Programming	Free
- Initial Firmware	Free

XPR 7550e Basic View

MOTOTRBO Customer Programming Software

File Edit View Device Features Remote Window Help

RM Open Save Reports Delete Cut Copy Paste Search Read Write Clone Bluetooth 192.168.11.1

2021-07-18-add-W6CK.ctb

XPR 7550e

- General Settings
- Accessories
- Buttons
- Text Messages
- Telemetry
- Menu
- Security
- Network
- Announcement
- Job Tickets
- Signaling Systems
  - MDC
    - Sys1
  - Quick-Call II
    - Sys1
  - Digital Emergency
    - Sys1
  - Capacity Plus Em
    - Sys1
  - Phone
    - Sys1
  - Contacts
    - MDC
      - Call1

### Device Information

[Top](#) [Device Features](#) [Language Pack Memory Usage](#)

- Digital Emergency	Free
- Radio Inhibit	Free
- Bluetooth Permanent Discoverable	Available for Purchase
- Multi-Button PTT	Available for Purchase
- Mute Mode	Purchased
- Extended Text Messages	Free
- Indoor Location Tracking	Available for Purchase
- Authenticated Radio Disable & Remote Monitor	Available for Purchase
Connect Plus	Available for Purchase
Connect Plus Mandown	Available for Purchase
Remote Monitor	Free
Radio Mandown	Available for Purchase
Enhanced Option Board	Free
Pro Audio Location	Purchased

XPR 7550e Basic View



MOTOTRBO Customer Programming Software

File Edit View Device Features Remote Window Help

RM Open Save Reports Delete Cut Copy Paste Search Read Write Clone Bluetooth 192.168.11.1

2021-07-18-add-W6CK.ctb

XPR 7550e

- General Settings
- Accessories
- Buttons
- Text Messages
- Telemetry
- Menu
- Security
- Network
- Announcement
- Job Tickets
- Signaling Systems
  - MDC
    - Sys1
  - Quick-Call II
    - Sys1
  - Digital Emergency
    - Sys1
  - Capacity Plus Em
    - Sys1
  - Phone
    - Sys1
- Contacts
  - MDC
    - Call1

### Device Information

[Top](#) [Device Features](#) [Language Pack Memory Usage](#)

- Digital Emergency	Free
- Radio Inhibit	Free
- Bluetooth Permanent Discoverable	Available for Purchase
- Multi-Button PTT	Available for Purchase
- Mute Mode	Purchased
- Extended Text Messages	Free
- Indoor Location Tracking	Available for Purchase
- Authenticated Radio Disable & Remote Monitor	Available for Purchase
Connect Plus	Available for Purchase
Connect Plus Mandown	Available for Purchase
Remote Monitor	Free
Radio Mandown	Available for Purchase
Enhanced Option Board	Free
Pro Audio Location	Purchased

XPR 7550e Basic View

MOTOTRBO Customer Programming Software

File Edit View Device Features Remote Window Help

RM Open Save Reports Delete Cut Copy Paste Search Read Write Clone Bluetooth 192.168.11.1

2021-07-18-add-W6CK.ctb

XPR 7550e

- General Settings
- Accessories
- Buttons
- Text Messages
- Telemetry
- Menu
- Security
- Network
- Announcement
- Job Tickets
- Signaling Systems
  - MDC
    - Sys1
  - Quick-Call II
    - Sys1
  - Digital Emergency
    - Sys1
  - Capacity Plus Em
    - Sys1
  - Phone
    - Sys1
- Contacts
  - MDC
    - Call1

### Device Information

[Top](#) [Device Features](#) [Language Pack Memory Usage](#)

Connect Plus	Available for Purchase
Connect Plus Mandown	Available for Purchase
Remote Monitor	Free
Radio Mandown	Available for Purchase
Enhanced Option Board	Free
Rx Audio Leveling	Purchased
Text to Speech	Purchased
WiFi	Available for Purchase
Enhanced Noise Suppressor	Purchased
Transmit Inhibit	Available for Purchase

### Language Pack Memory Usage

XPR 7550e Basic View

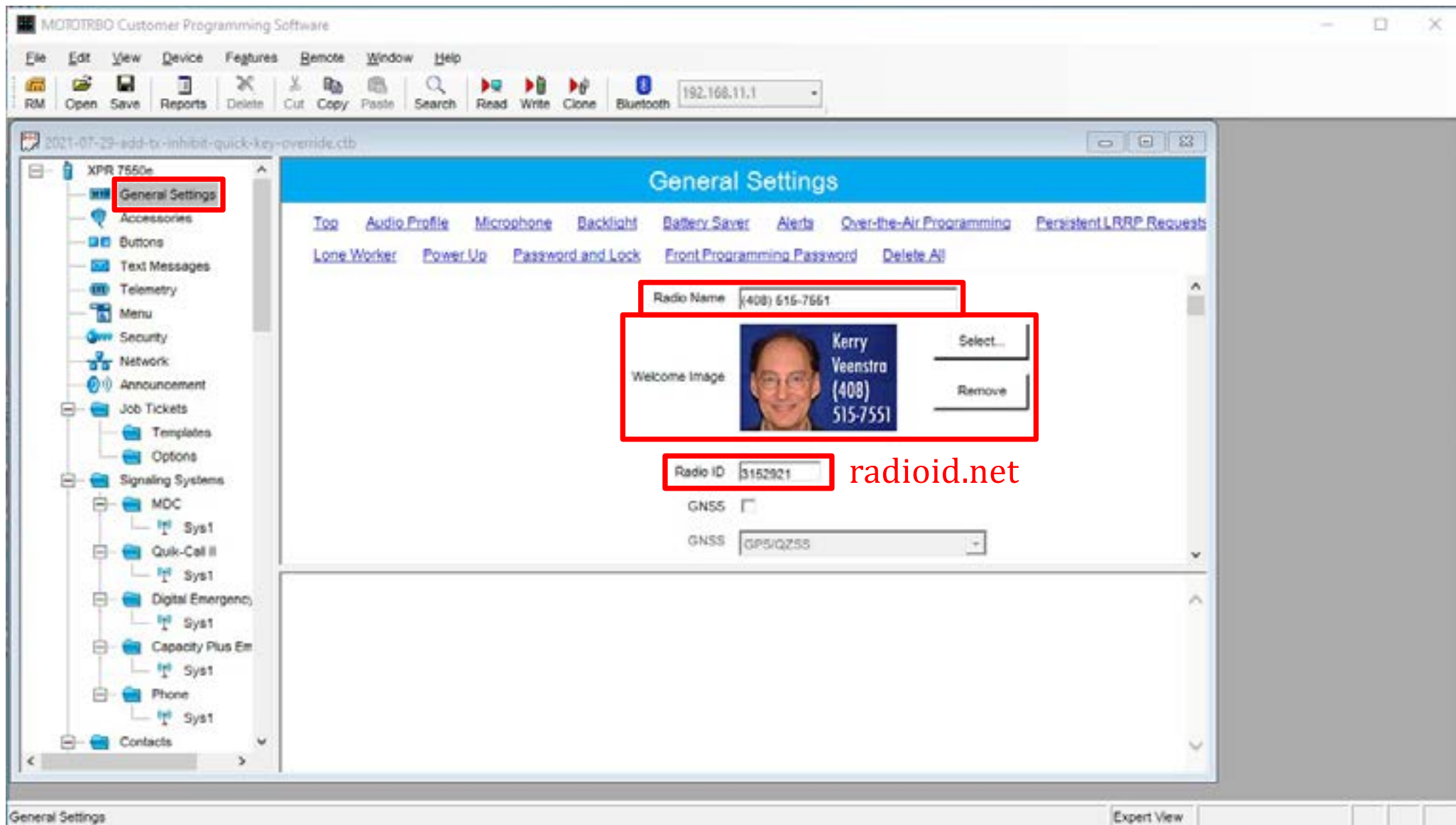

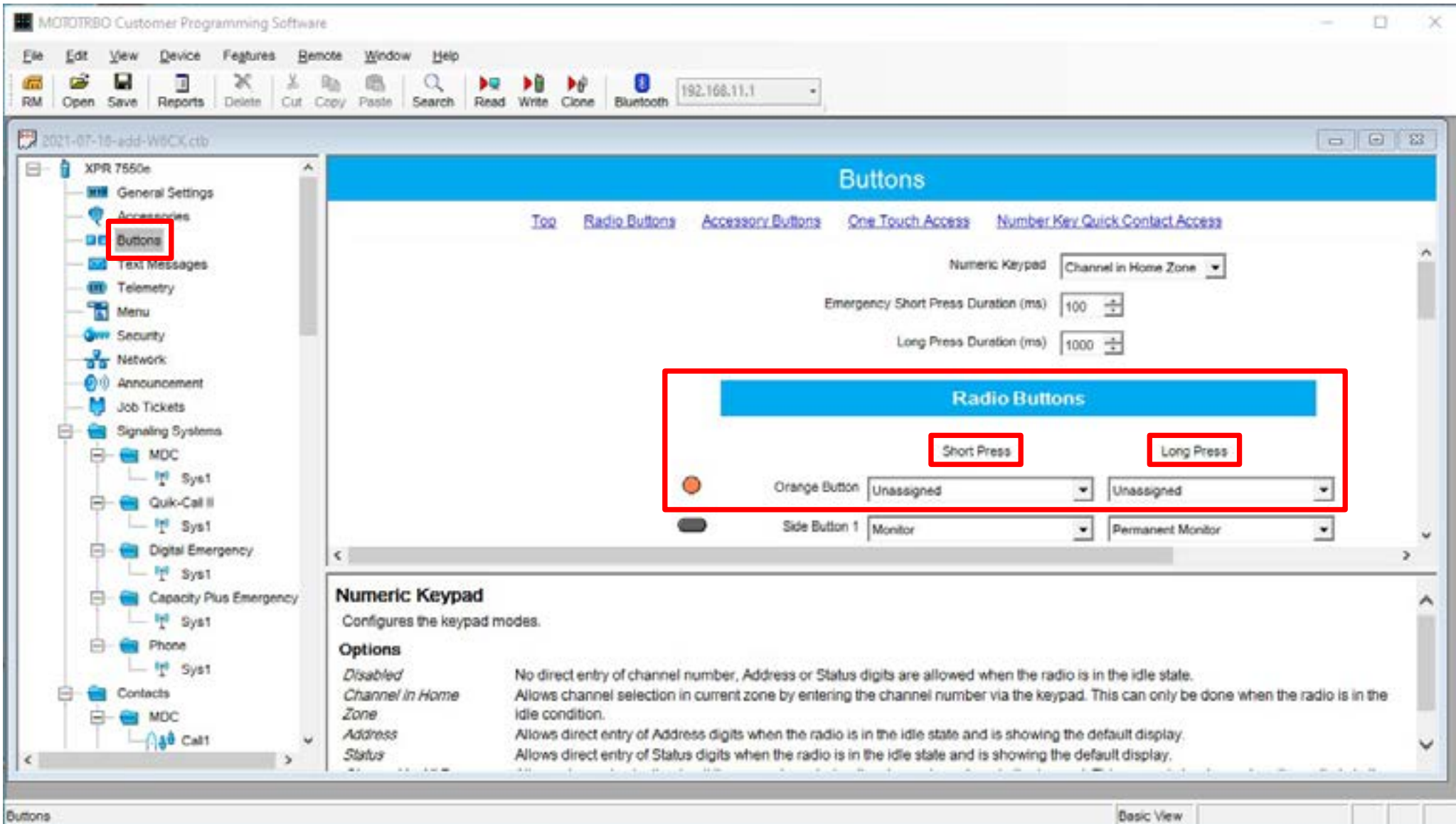

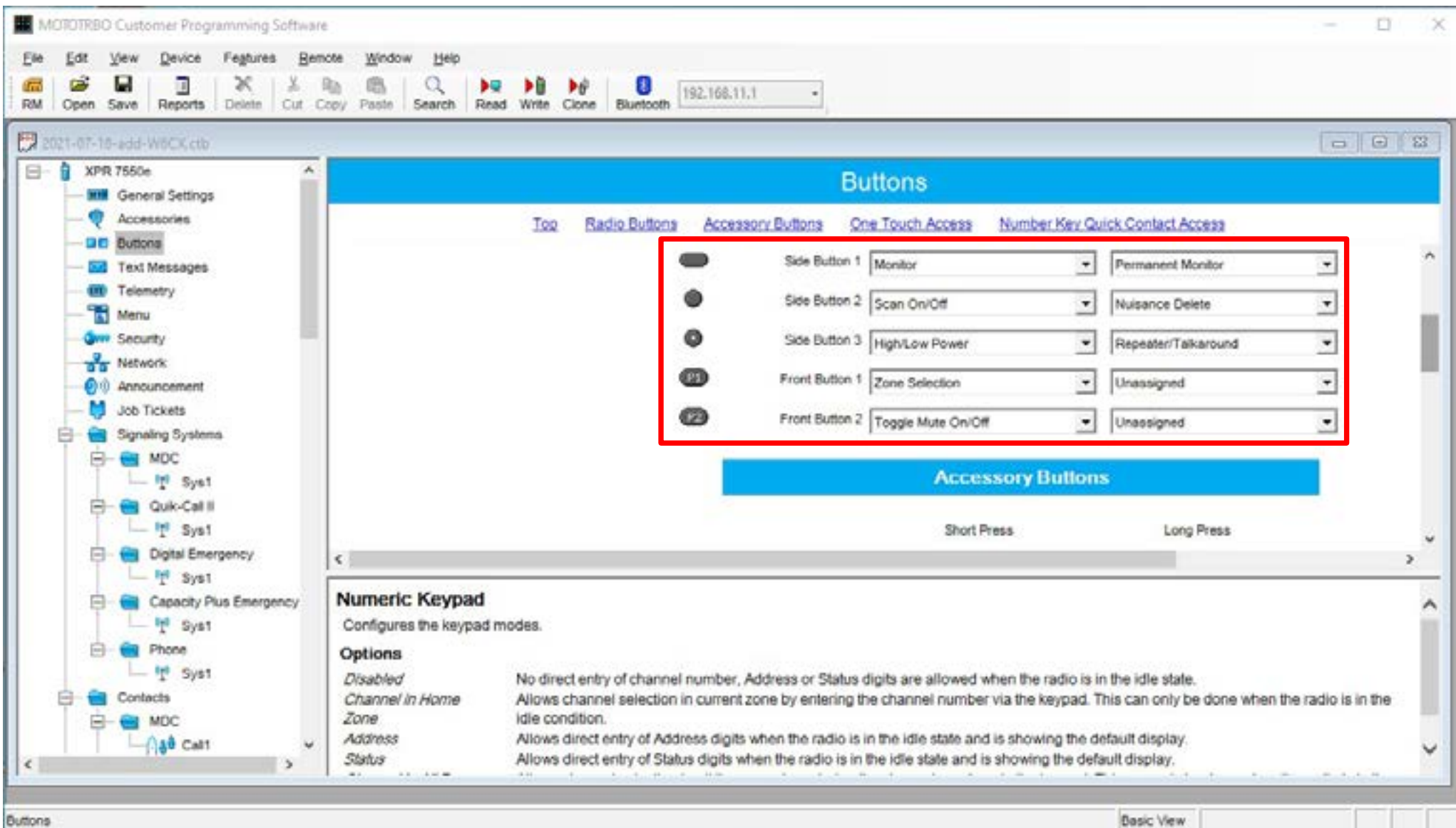



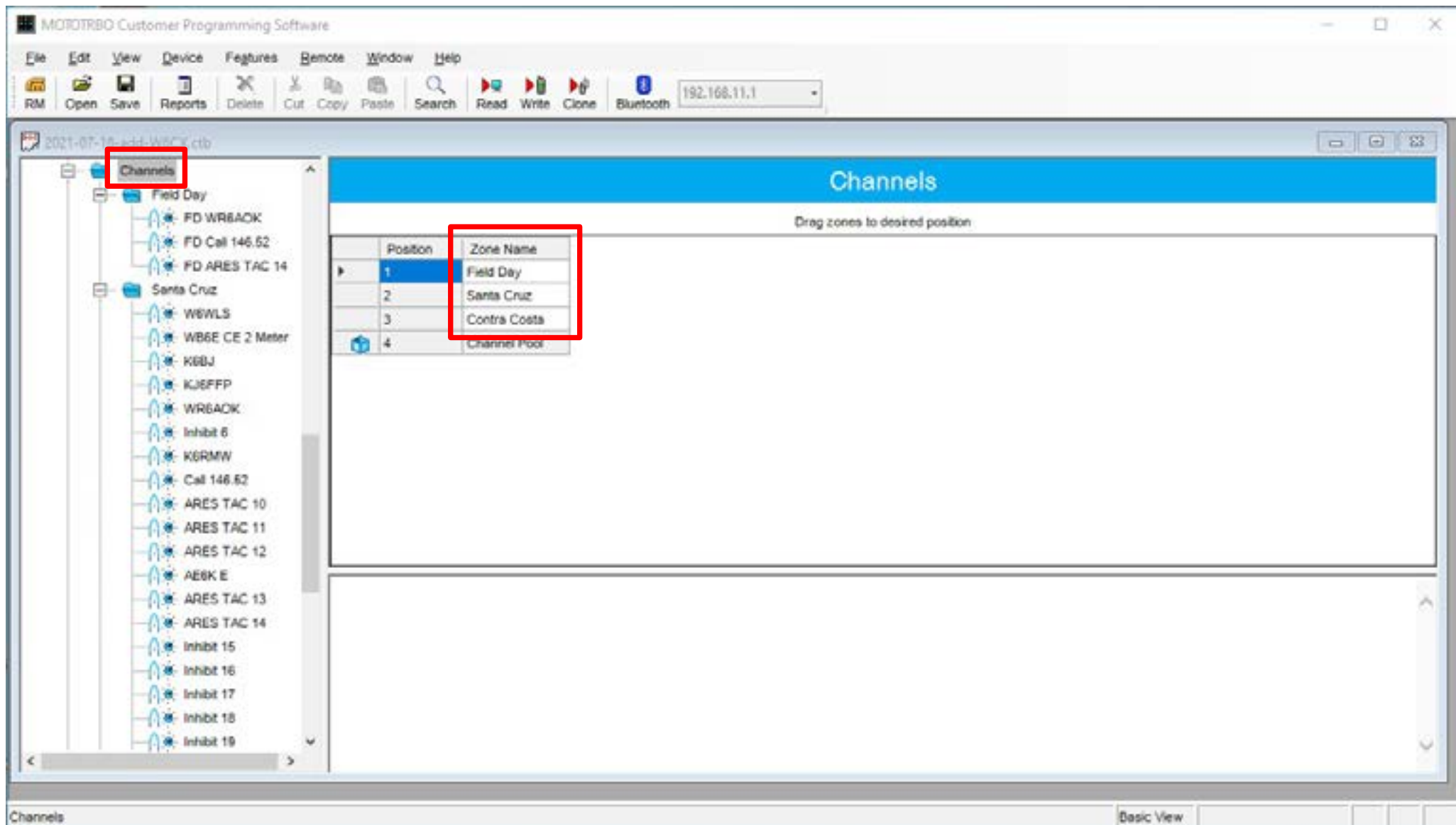

MOTOTRBO Customer Programming Software

File Edit View Device Features Remote Window Help

RM Open Save Reports Delete Cut Copy Paste Search Read Write Clone Bluetooth 192.168.11.1

2021-07-18-add-W6CK.ctb

Channels

- Field Day
  - FD WR6ACK
  - FD Call 146.52
  - FD ARES TAC 14
- Santa Cruz
  - WBWLS
  - WB6E CE 2 Meter
  - KBBJ
  - KJ6FFP
  - WR6ACK
  - Inhibit 6
  - K6RMW
  - Call 146.52
  - ARES TAC 10
  - ARES TAC 11
  - ARES TAC 12
  - AE6K E
  - ARES TAC 13
  - ARES TAC 14
  - Inhibit 15
  - Inhibit 16
  - Inhibit 17
  - Inhibit 18
  - Inhibit 19

### Field Day

Drag channels to desired position

	Position	Channel Name	Voice Announcement File	Channel Bandwidth (kHz)	Dual Capacity Direct Mode	Scan List	Scan/Roam List
▶	1	FD WR6ACK	None	25	<input type="checkbox"/>	Scan Scan	N/A
▶	2	FD Call 146.52	None	25	<input type="checkbox"/>	Scan Scan	N/A
▶	3	FD ARES TAC 14	None	25	<input type="checkbox"/>	Scan Scan	N/A

Field Day Basic View

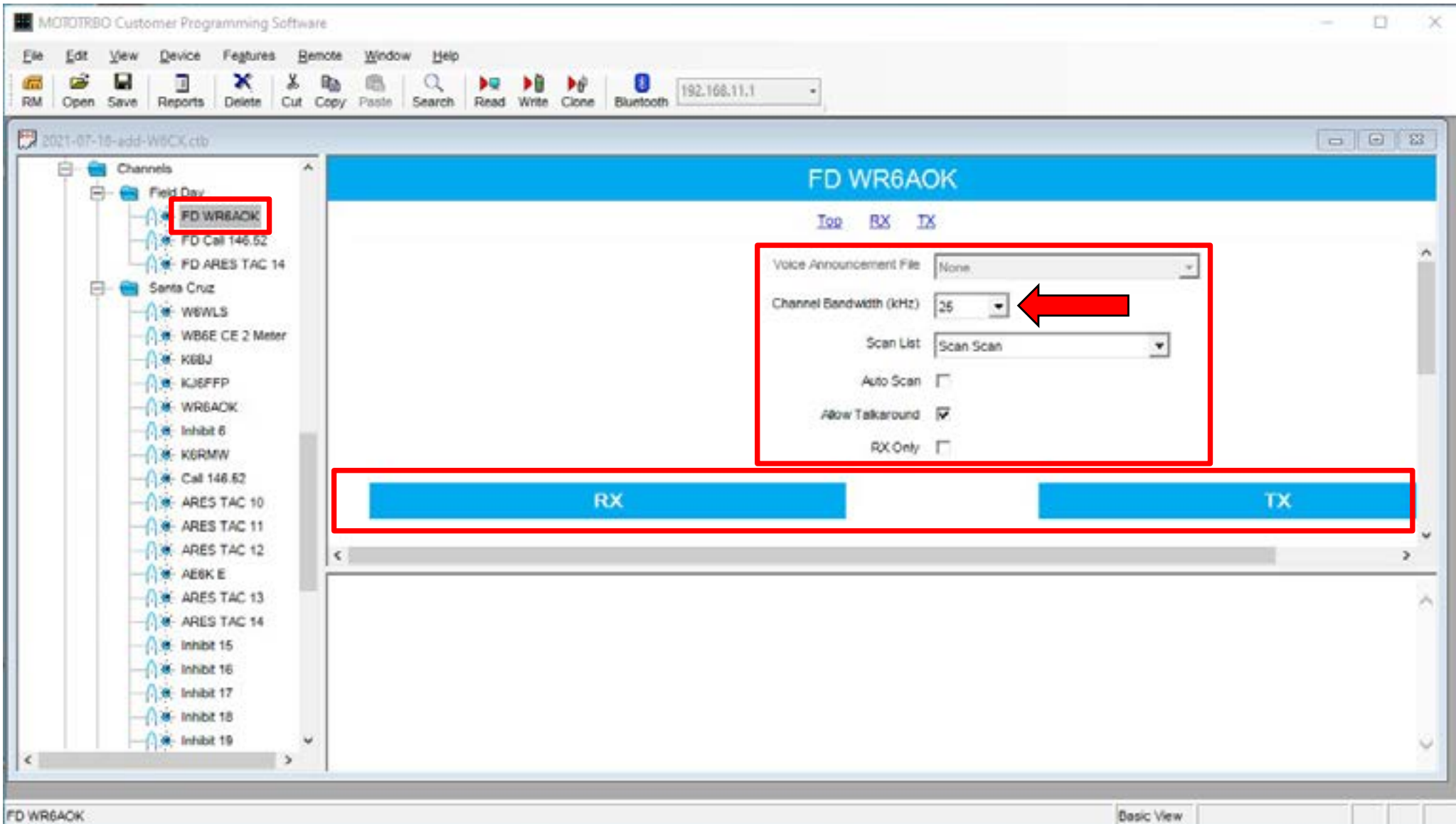

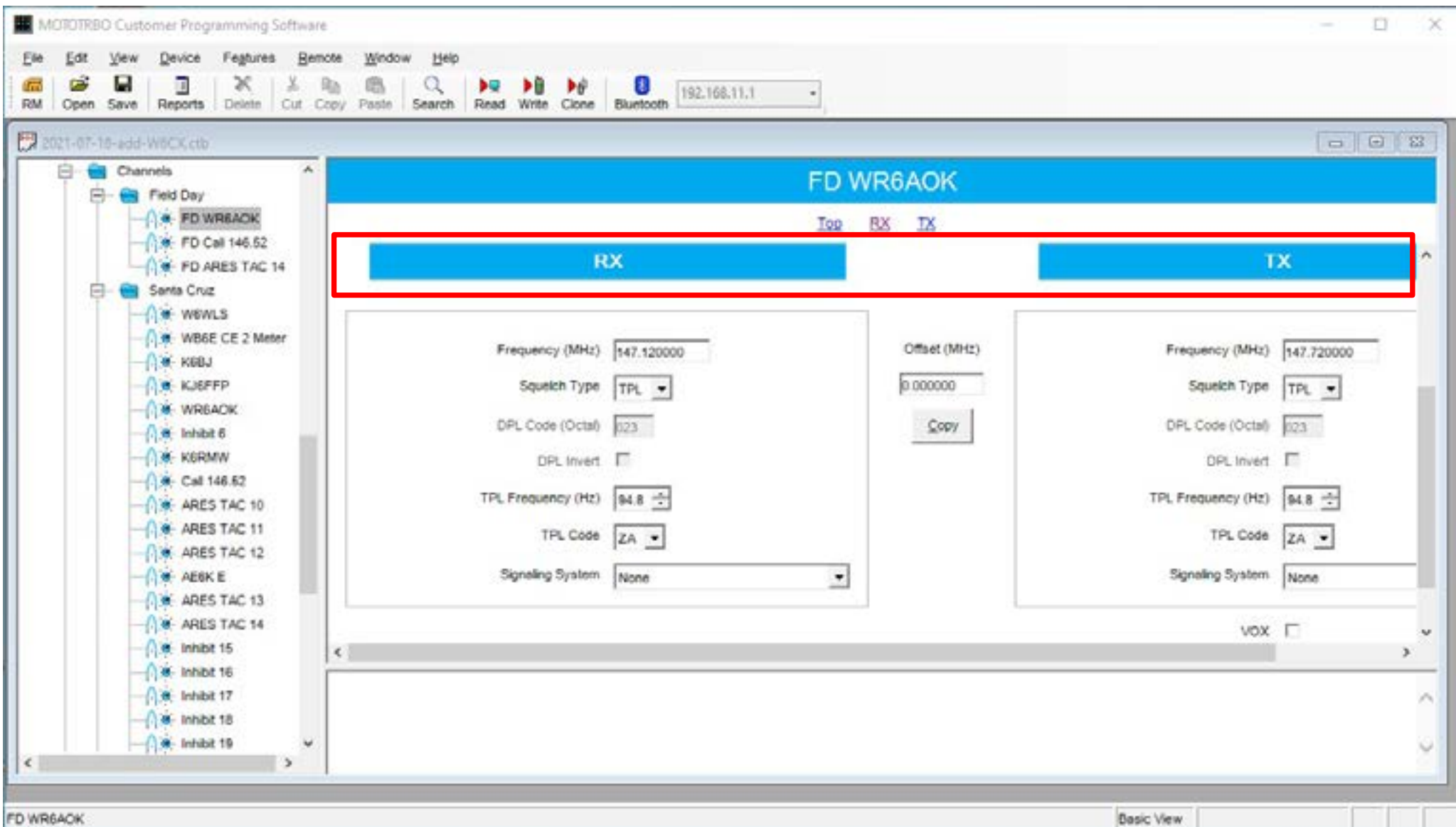

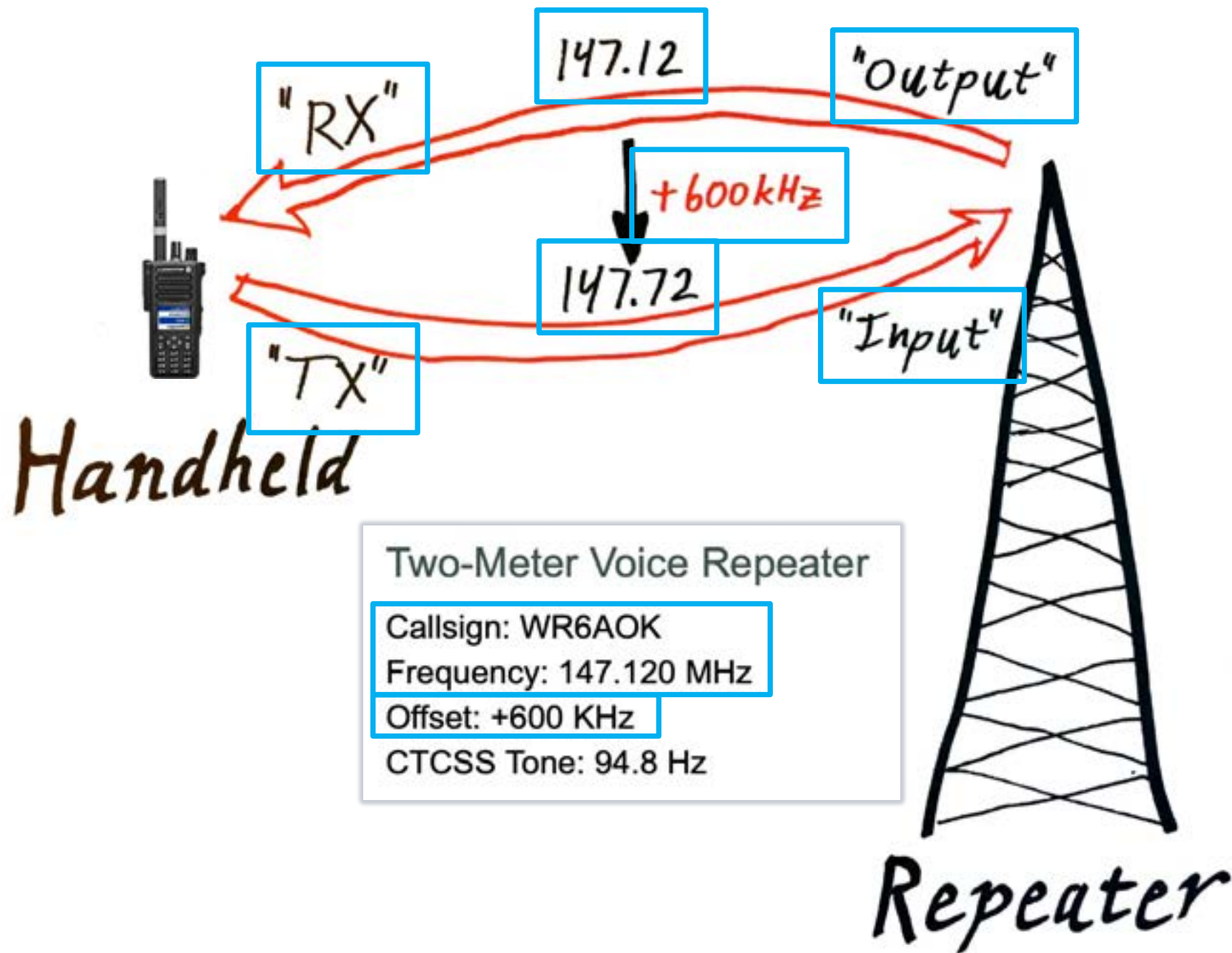



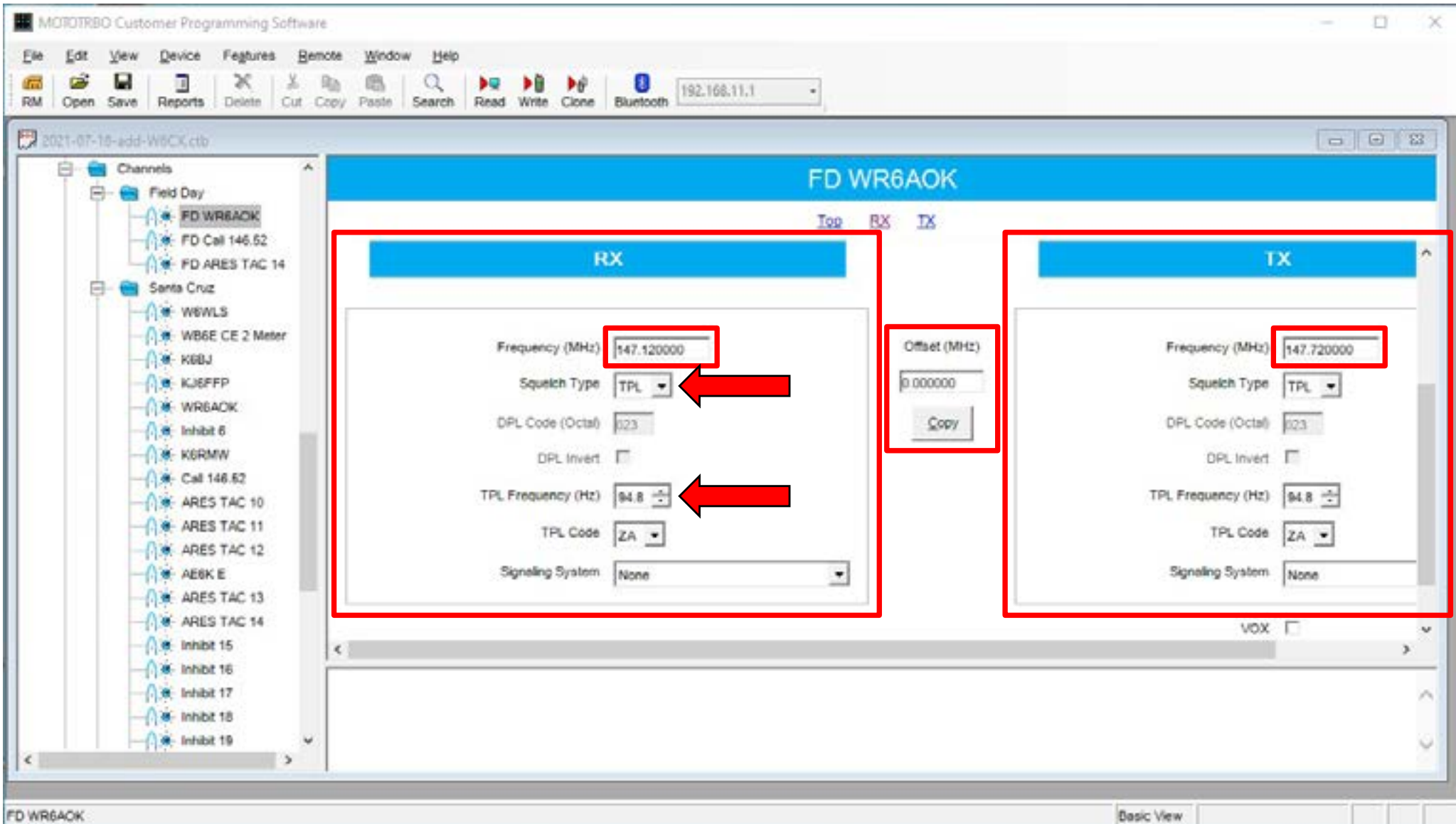

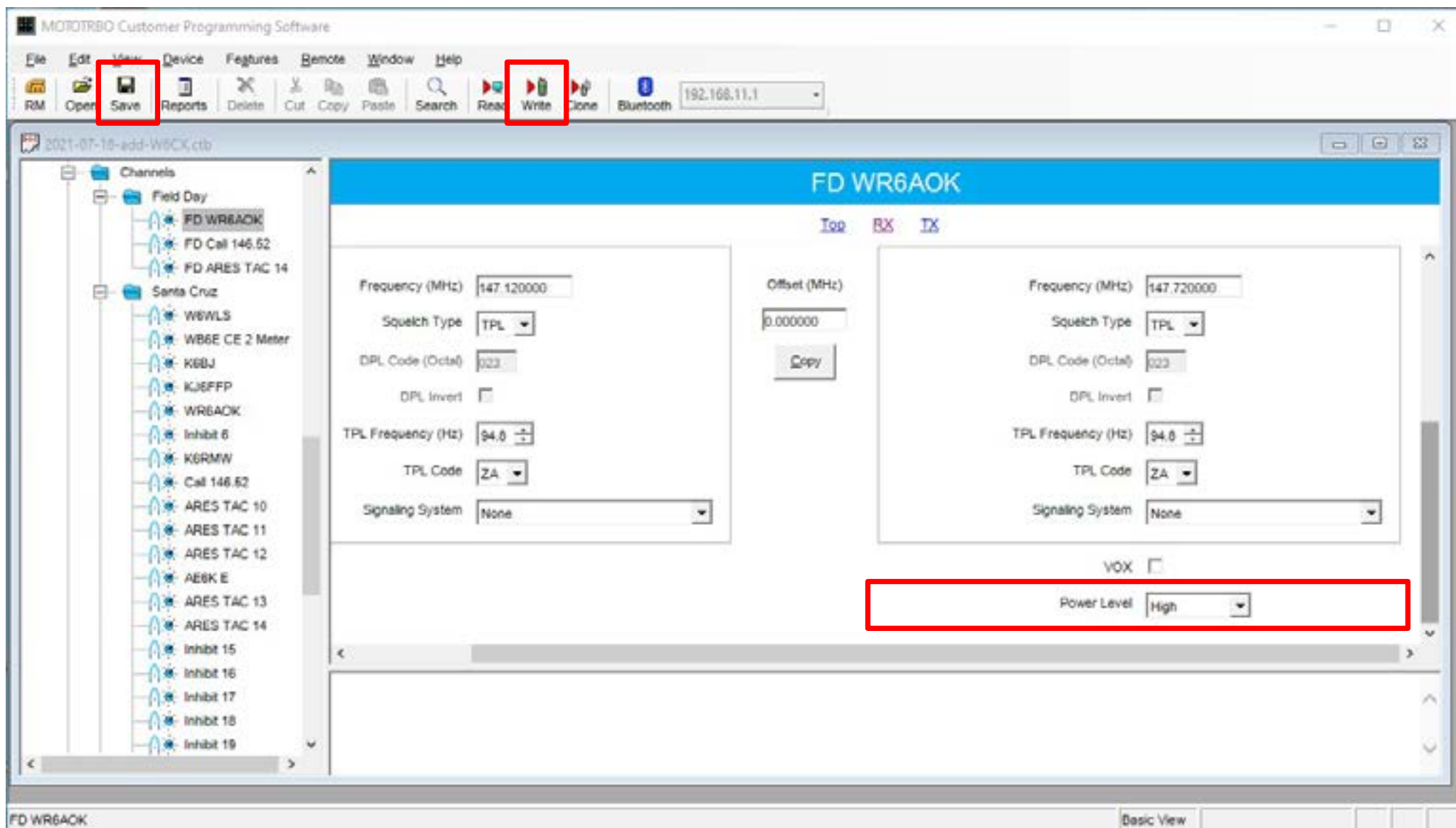

# COMMERCIAL HANDHELD

WHY DO THIS?

WHAT TO GET?

HOW TO USE?

WHAT RESULTS?

# SAN LORENZO VALLEY AMATEUR RADIO CLUB

WR6AOK, 147.120 MHz, Offset +600 KHz, CTCSS Tone 94.8 Hz

[Home](#)[Repeaters](#)[Weekly Net](#)[Club Meetings](#)[About Us](#)[Contact Us](#)

You are here: [Home](#) / Weekly Net

## Weekly Net

Hams in the area host [several weekly and monthly nets](#). The SLVARC hosts the weekly net that is described below.

### Rag Chew

The SLVARC Rag Chew Net meets weekly on Thursday nights at 19:30 on the WR6AOK repeater at 147.120+ MHz (using a PL of 94.8 Hz). All club members are encouraged to take a turn at net control. This suggested script for the Net Control Stations may be used when moderating the net.

*(at 19:30 local time)*

Good evening, this is **first name, callsign** in **location**, and this is the Thursday Night Rag-Chew Net for the San Lorenzo Valley.

This net is open to members and visitors, and the purpose of the net is just to exchange general comments and information.

Any stations wishing to check-in, please identify now.

(Write down callsigns and names/locations, if provided.)

(Acknowledge check-ins...)

I hear **1st, 2nd**, ...

**1st**, your comments, please.





[Home](#) [About us](#) [Repeater Systems](#) [Activities](#) [Public Service](#) [Calendar](#) [Contact Us](#) [Auction](#) [Join/Renew/Update](#)

## Home

### ▼ About us

- Club
- Announcements
- Committees
- Communicating With You
- Contact Us
- ▶ History of the Club
- Join/Renew/Update
- Officers & Chairs
- ▶ Official Documents
- Store

### ▼ Activities

- Auction
- ▶ Club Meetings
- ▶ Digital Systems
- DX & Contests
- ▶ Education and Training
- ▶ Emergency Communications
- Field Day
- Holiday Banquet
- License Testing
- Nets on MDARC Systems
- Nets on Other



## Mount Diablo Amateur Radio Club

The Mount Diablo Amateur Radio Club (MDARC) was founded in 1947. Today it has a membership of over 300 dedicated hams and is one of the largest amateur radio clubs in California. MDARC's purpose is to encourage innovation in amateur radio, provide public service and educational opportunities, foster goodwill within our community, and have fun in the process.

### COVID-19 Final Note:

06/17/2021

The much-anticipated June 15th announcement is now behind us, but what does it mean for MDARC and you? I believe this quote from the Contra Costa Health Services website helps us look into the future:

“As of June 15, 2021, the state has moved Beyond the Blueprint for a Safer Economy and eliminated the color-coded tier system for counties. This means there are far fewer restrictions on business and social activity, although things still aren't exactly like they were before the pandemic. There are no longer capacity limits on businesses, although masking will still be required in many situations and settings.”



# CHECKING INTO W6CX

---



Photo by  
Kerry Veenstra

# CHANNEL BUSY!?

---

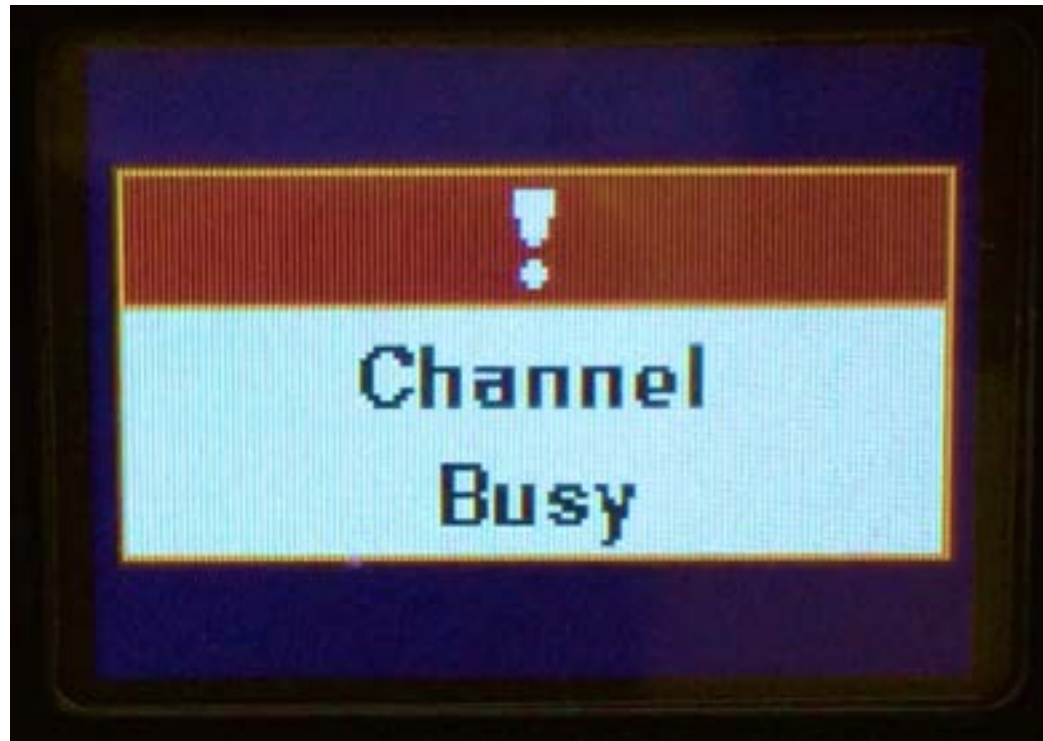
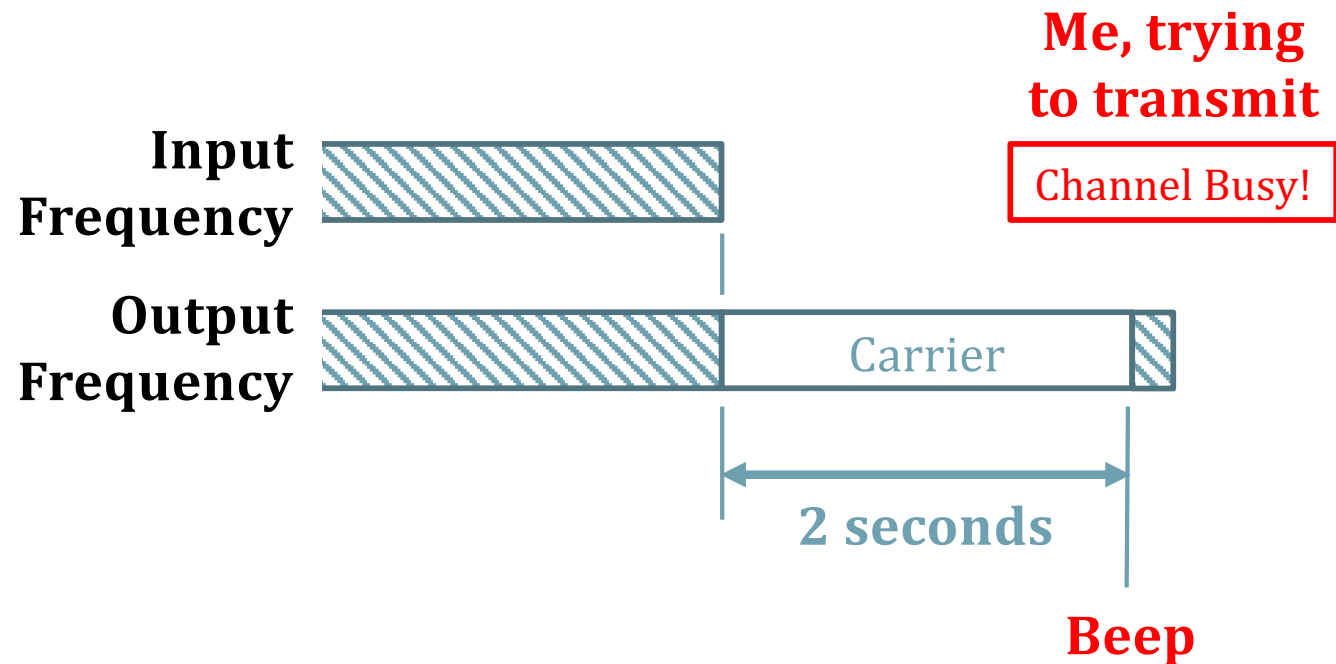

Photo by  
Kerry Veenstra

# W6CX LINKED REPEATERS

---

2M + 220 MHz + 440 MHz +  
ECHOLINK + IRLP



# W6CX LINKED REPEATERS

---

2M + 220 MHz + 440 MHz +  
ECHOLINK + IRLP

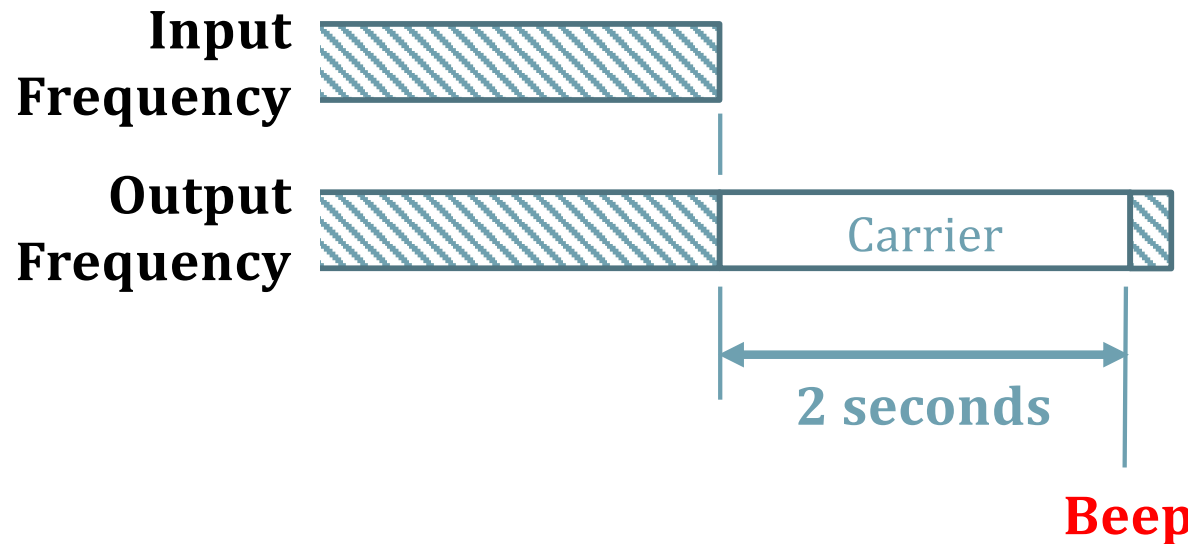

**Me, trying  
to transmit**

**Channel Busy!**

# W6CX LINKED REPEATERS

---

2M + 220 MHz + 440 MHz +  
ECHOLINK + IRLP

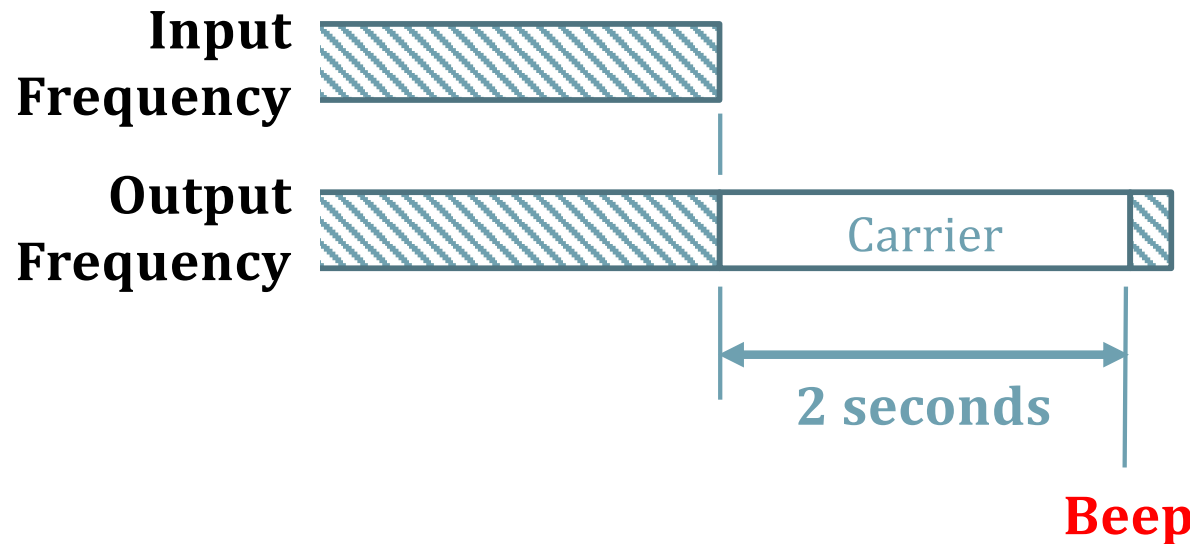

**Me, trying  
to transmit**

**Channel Busy!**



# W6CX LINKED REPEATERS

---

2M + 220 MHz + 440 MHz +  
ECHOLINK + IRLP

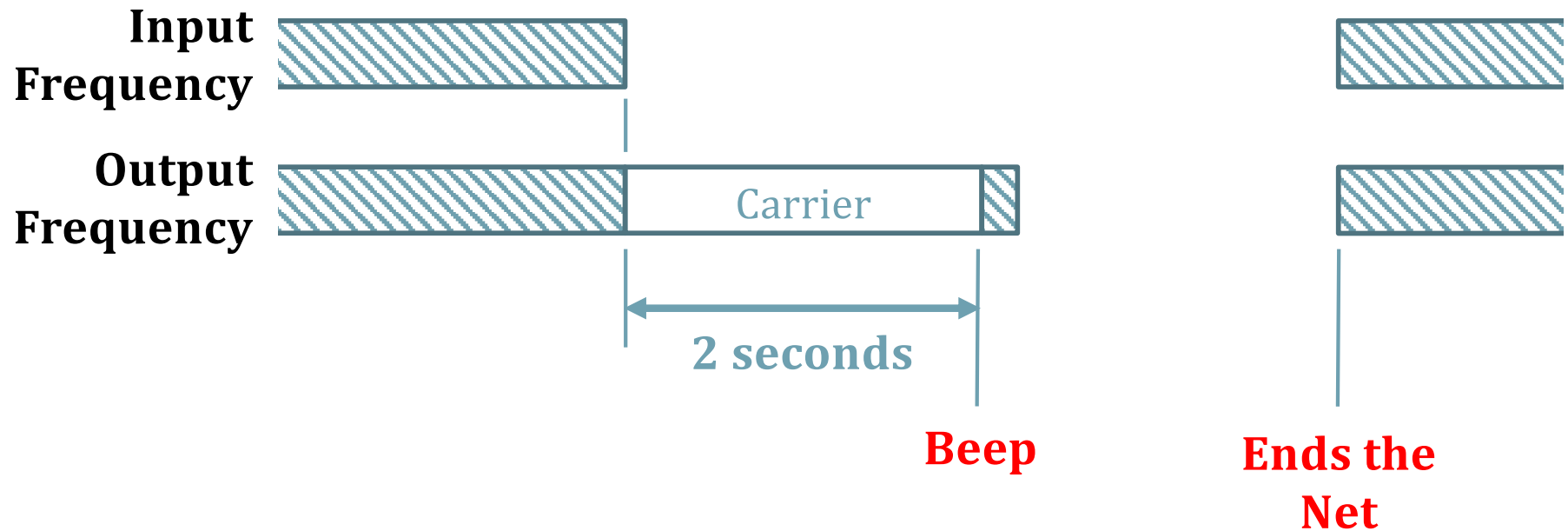

# MONITORING THE CARRIER

---

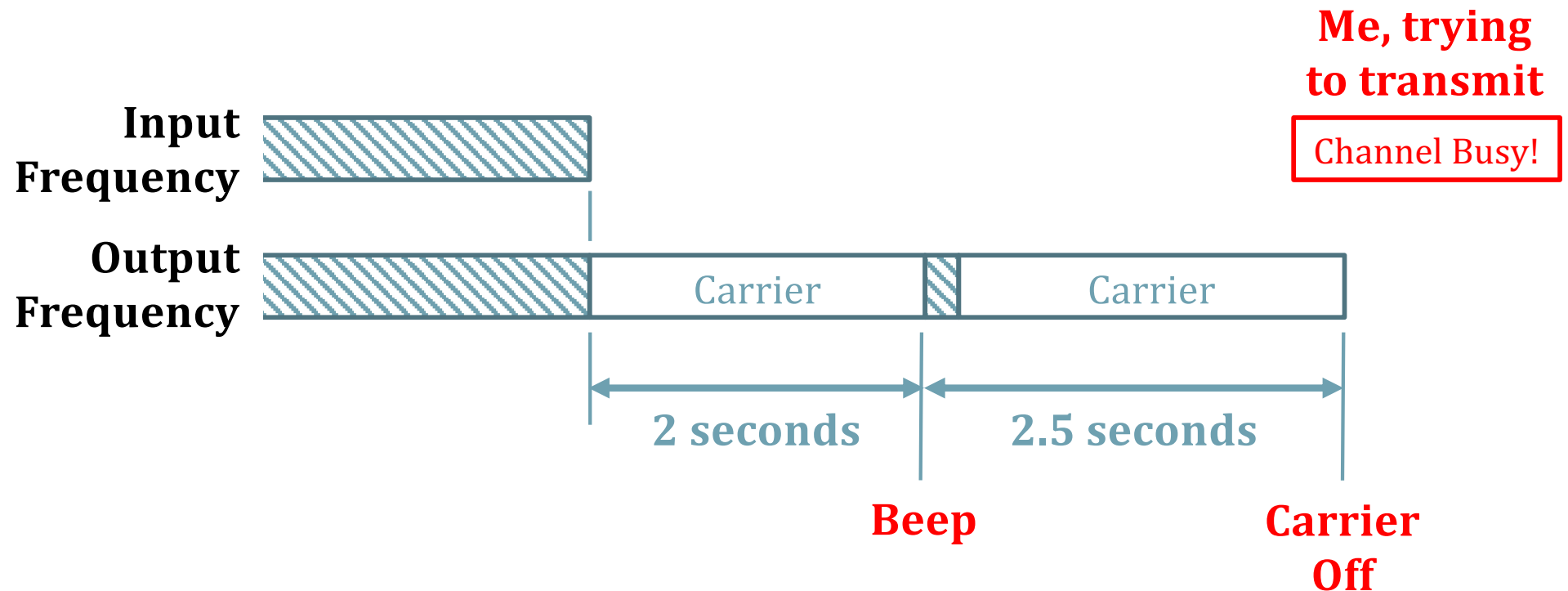

Photo by  
Kerry Veenstra

# W6CX LINKED REPEATERS

---

2M + 220 MHz + 440 MHz +  
ECHOLINK + IRLP



#### 2.4.1.11

### TX Inhibit Quick Key Override

This feature allows transmission to be sent on a busy channel.

If **TX Inhibit Quick Key Override** is enabled, double press the PTT button within 1 second to send transmission on a busy channel.



**NOTICE:**

This feature is supported in Analog mode only.

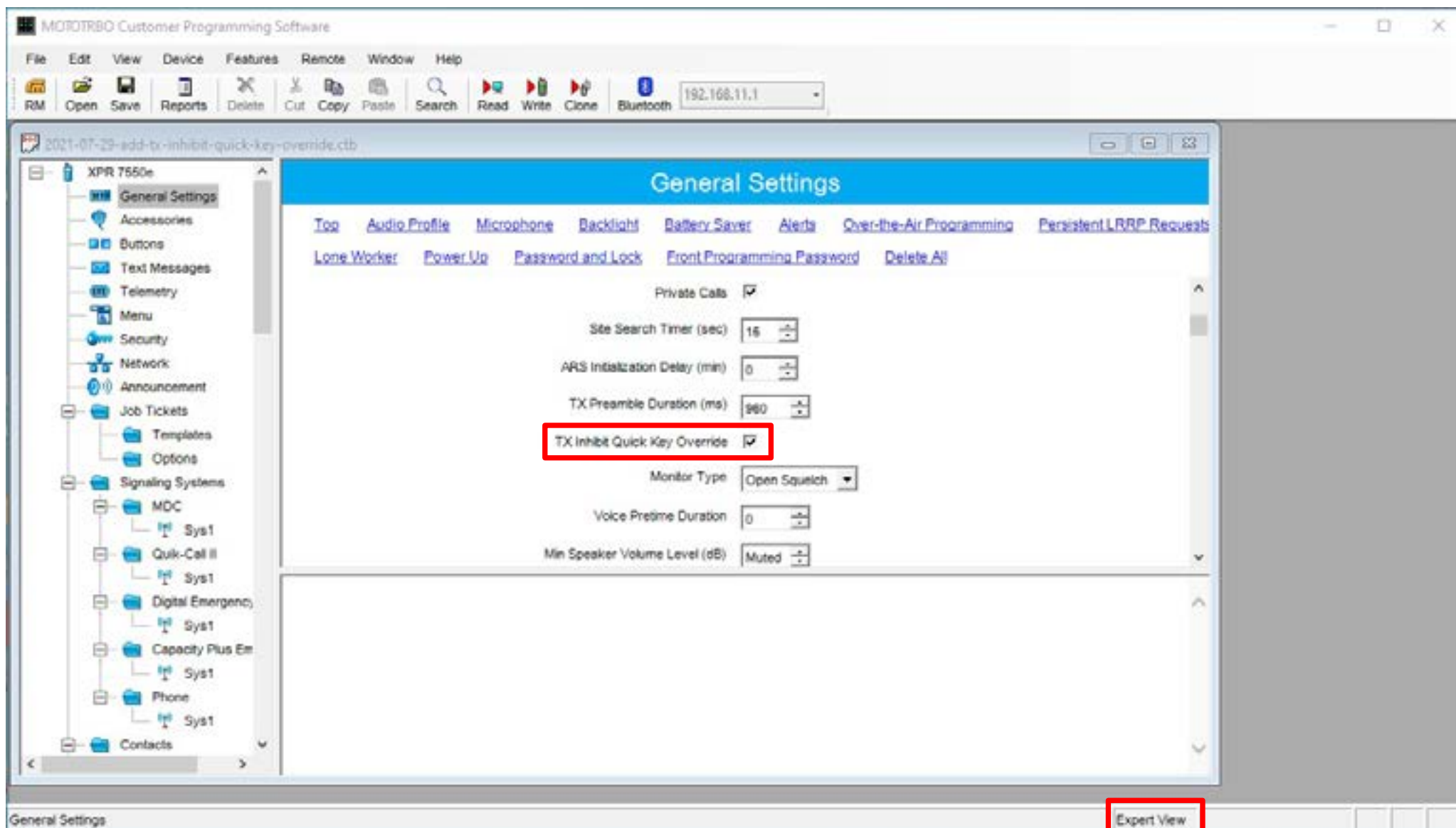



AWESOME  
*or*  
IRKSOME?

# AWESOME!

---

- **Absolutely unmatched audio quality**
- **Squelch is *magic***
- **Yes, legal to use on ham bands**
- **Supports analog**
- **Supports DMR**

# IRKSOME!

---

- VHF *or* UHF
- No keypad programming 😱

# KEYPAD SOLUTION?

WELCOME K3RRY NORTH AMERICAN REPEATERS WORLDWIDE REPEATERS GMRS FAQ

**727 repeaters found in California**

ADD REPEATER MAP REPEATERS SITES REPORT ISSUE

California Am

**727 repeaters found in California**

+ = On-Air X = Off-Air

+ = On-Air X = Off-Air = Testing O = Unknown

Click on a header

Frequency	On-Air	Off-Air	Testing	Unknown
144.5050	+			
144.5050	+			
144.5050	+			
144.8950	+			
144.8950	+			

**568 unique analog on-the-air in CA  
+97 unique analog on-the-air in NV  
=665 unique analog on the air in CA+NV  
250 zones, 160 channels per zone  
So could have a "VCO/Tones" zones**





# IRKSOME!

---

- VHF *or* UHF
- No keypad programming 😱
  - Travel with cable and laptop
- Programming software is not free
- Must pay to enable radio features
- Cannot use an external antenna







Photo by  
Kerry Veenstra

# IRKSOME!

---

- VHF *or* UHF
- No keypad programming 😱
  - Travel with cable and laptop
- Programming software is not free
- Must pay to enable radio features
- Cannot use an external antenna
- **Expensive**

# WOULD I DO THIS AGAIN?

---

YES!

THE AUDIO QUALITY  
IS UNPARALLELED



# (AVOID THE SPEAKER/MIC)

---



# RECOMMENDATIONS

---

- 1. If you are willing to pay for the greatest *analog* audio quality, then consider getting a commercial handheld.**
- 2. I've used the UHF version of this radio for commercial DMR, and it's great, but I haven't tried *ham* DMR.**

*Experiences with Using a*  
**COMMERCIAL**  
**HANDHELD**  
*for*  
**AMATEUR RADIO**

# QUESTIONS?

